

**ARQUITECTURA I-TALLER DE INTEGRACIÓN PROYECTUAL
UNIDAD 2**

**AÑO 2024
CLASE N° 16**

PLAZAS CAMPUS UNIVERSITARIO II

CUBIERTAS TENSADAS



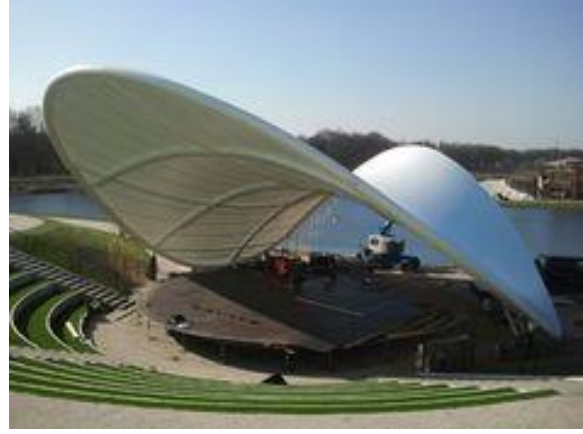



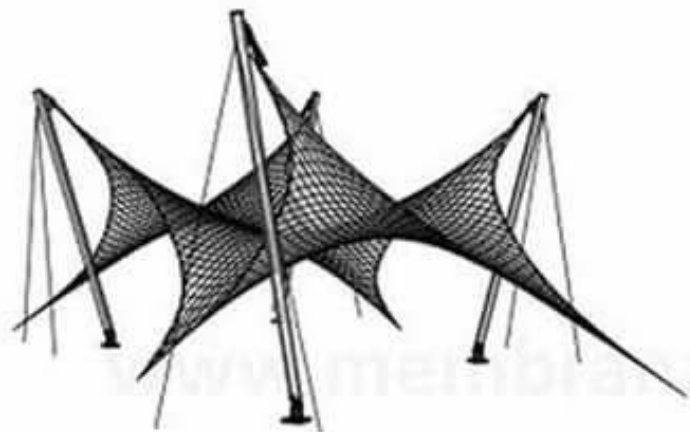

HYPAR Form

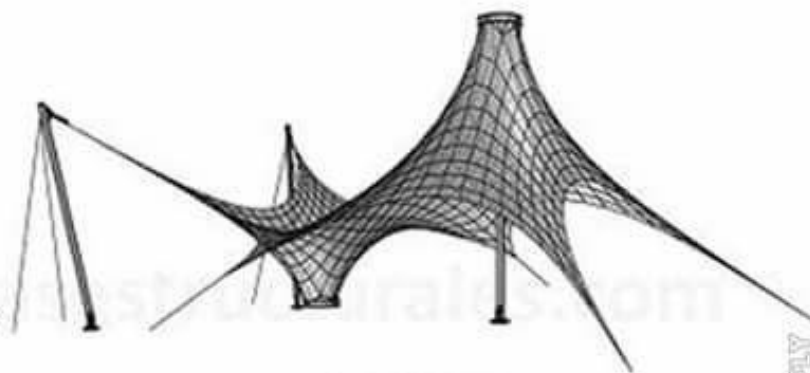

CONIC Form

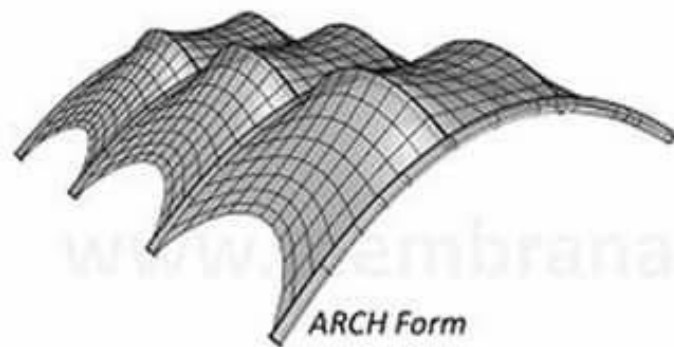

ARCH Form

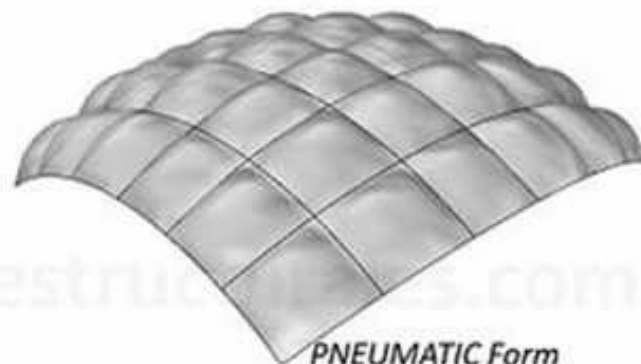

PNEUMATIC Form

VIA ARGPLY

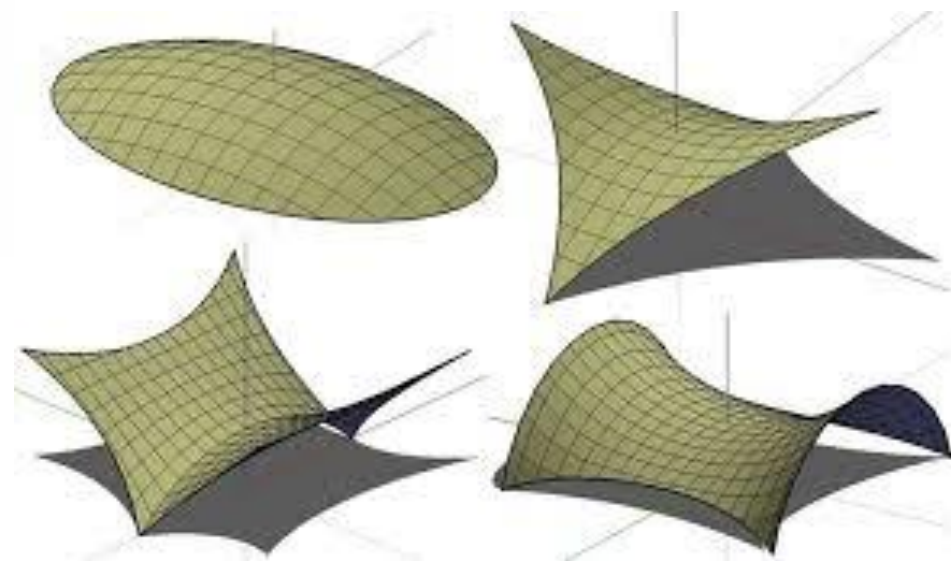



















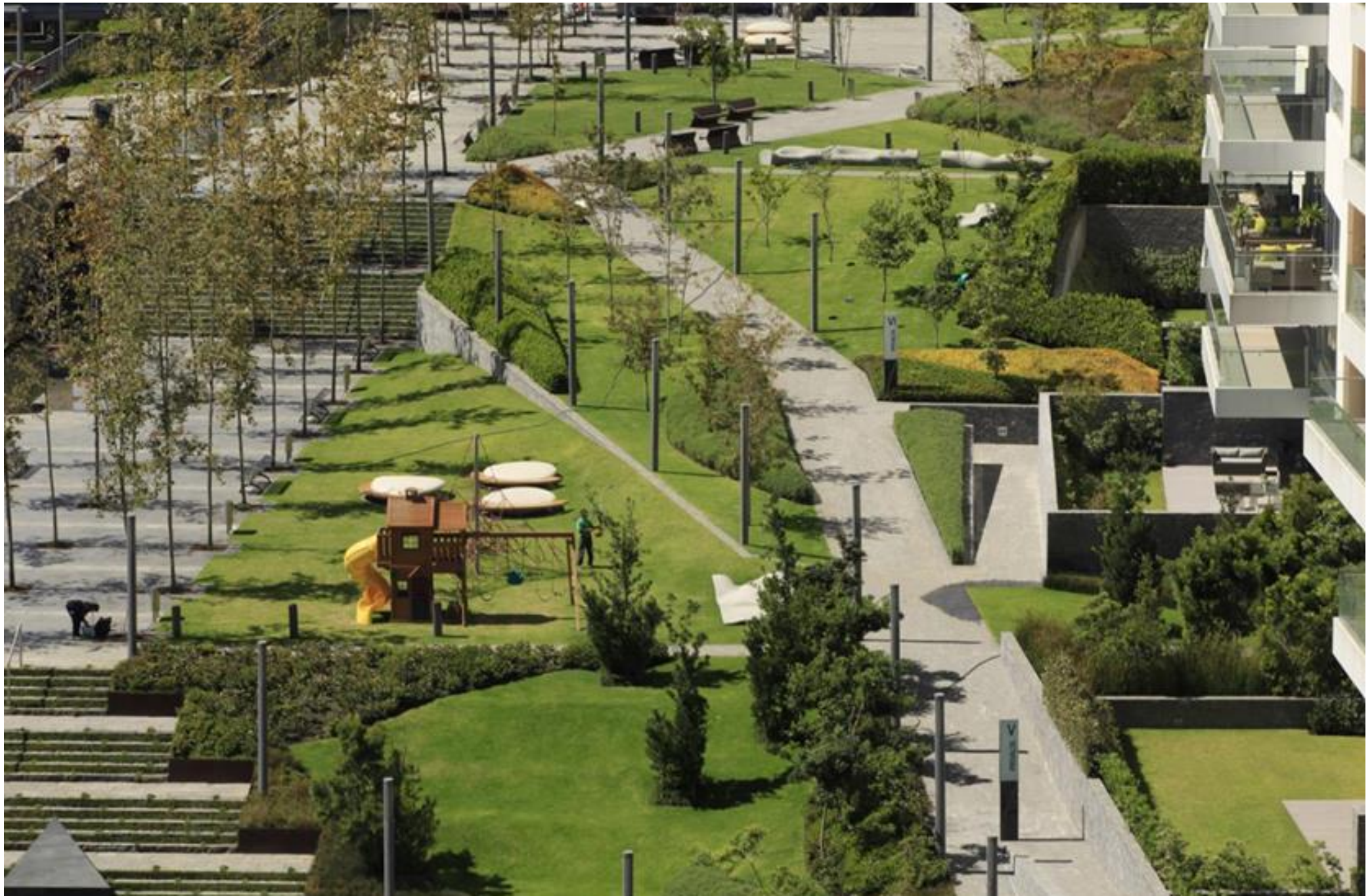





SOMBRA



URBANITY.BLOGSOME.COM







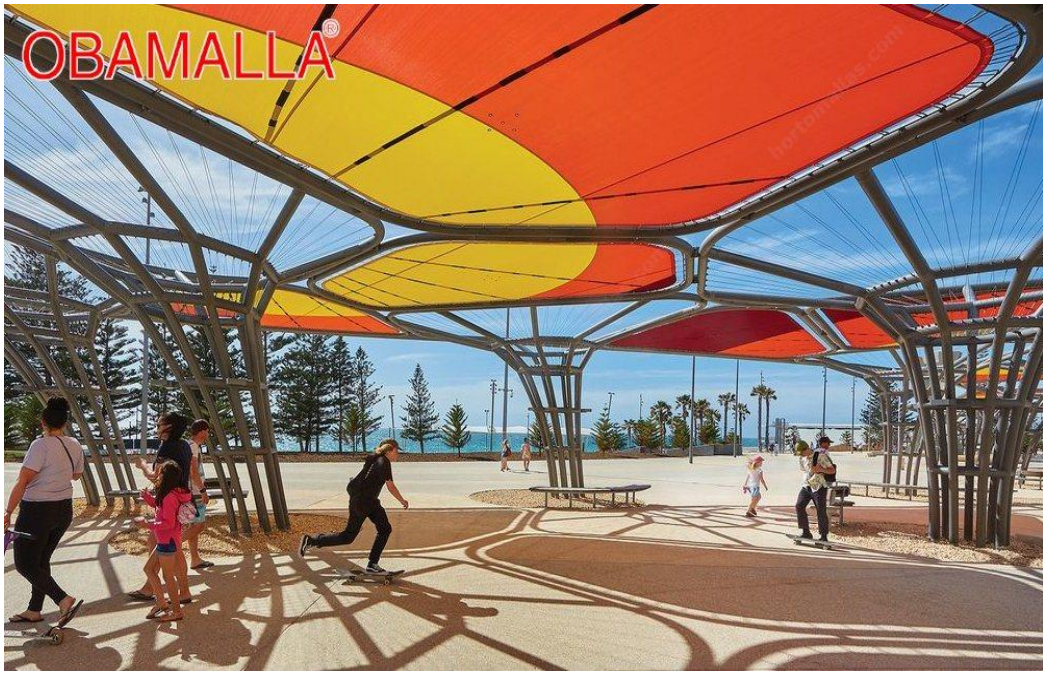

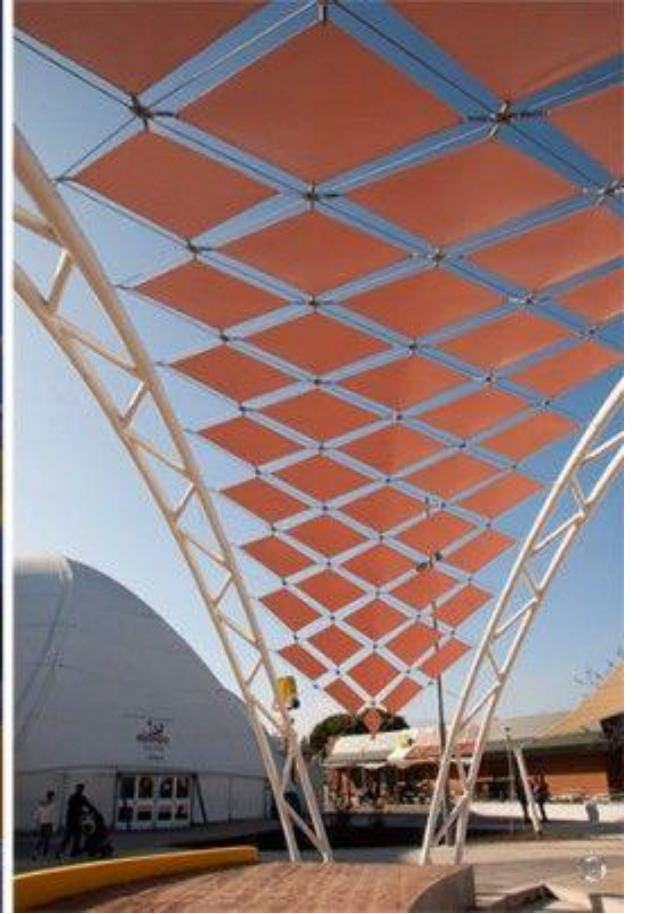







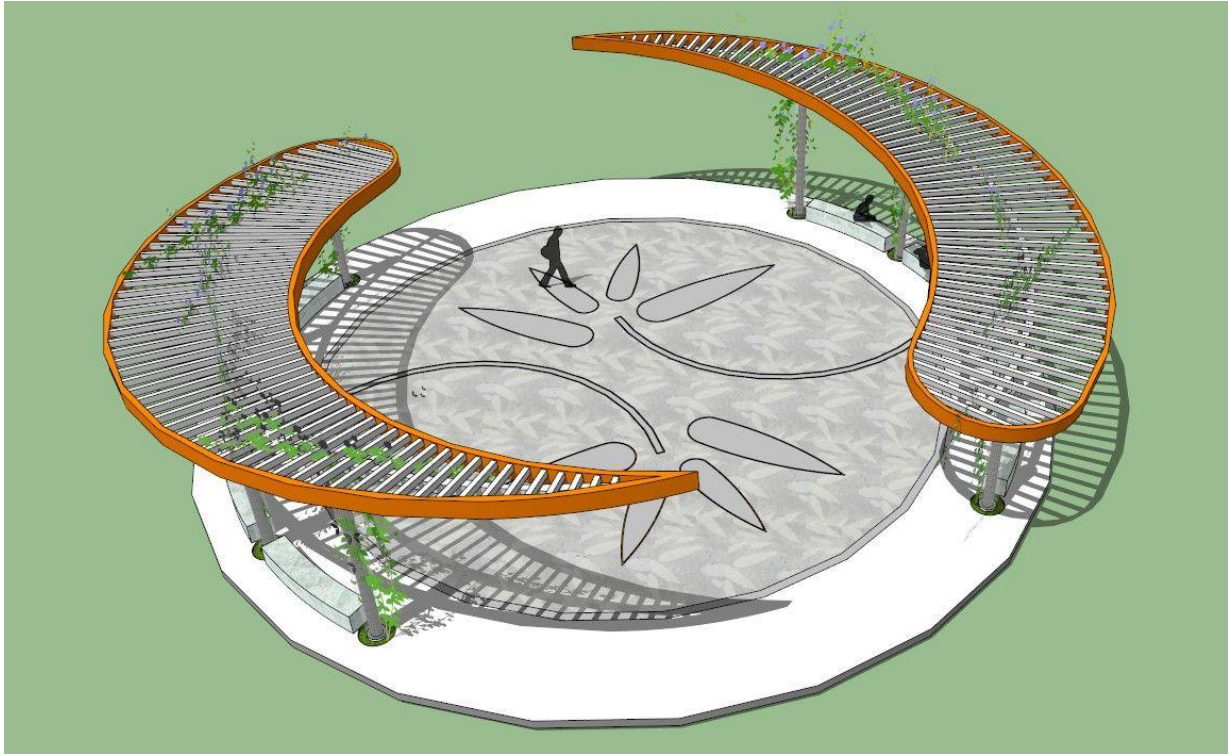









<https://www.cosasdearquitectos.com/tag/paisajismo/>

<https://www.emarq.net/parques.html>

<http://apuntesdearquitecturadigital.blogspot.com/2019/09/plazas-y-parques-para-la-ciudad-actual.html>



GRADAS Y TRATAMIENTOS DE PISO













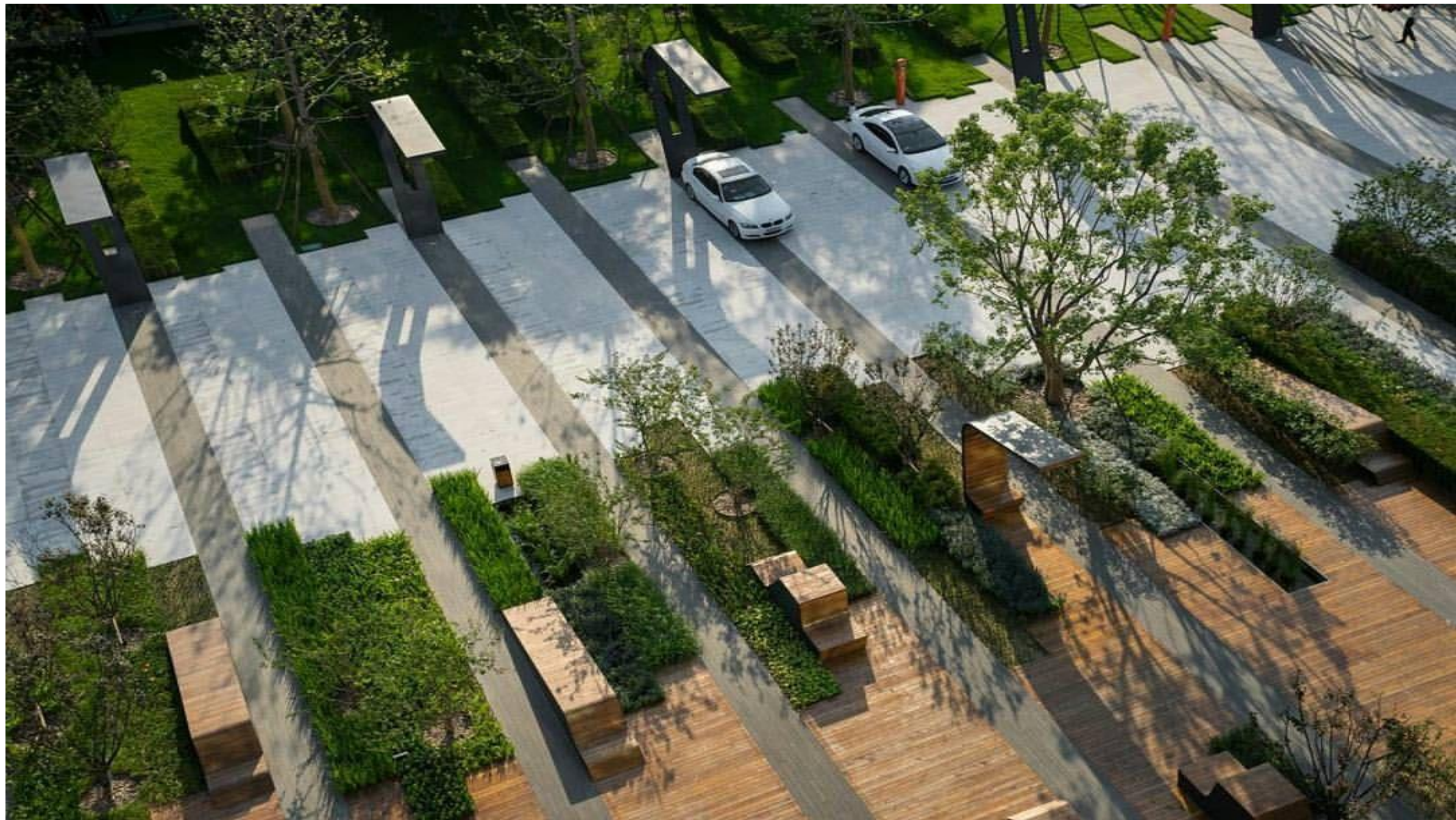







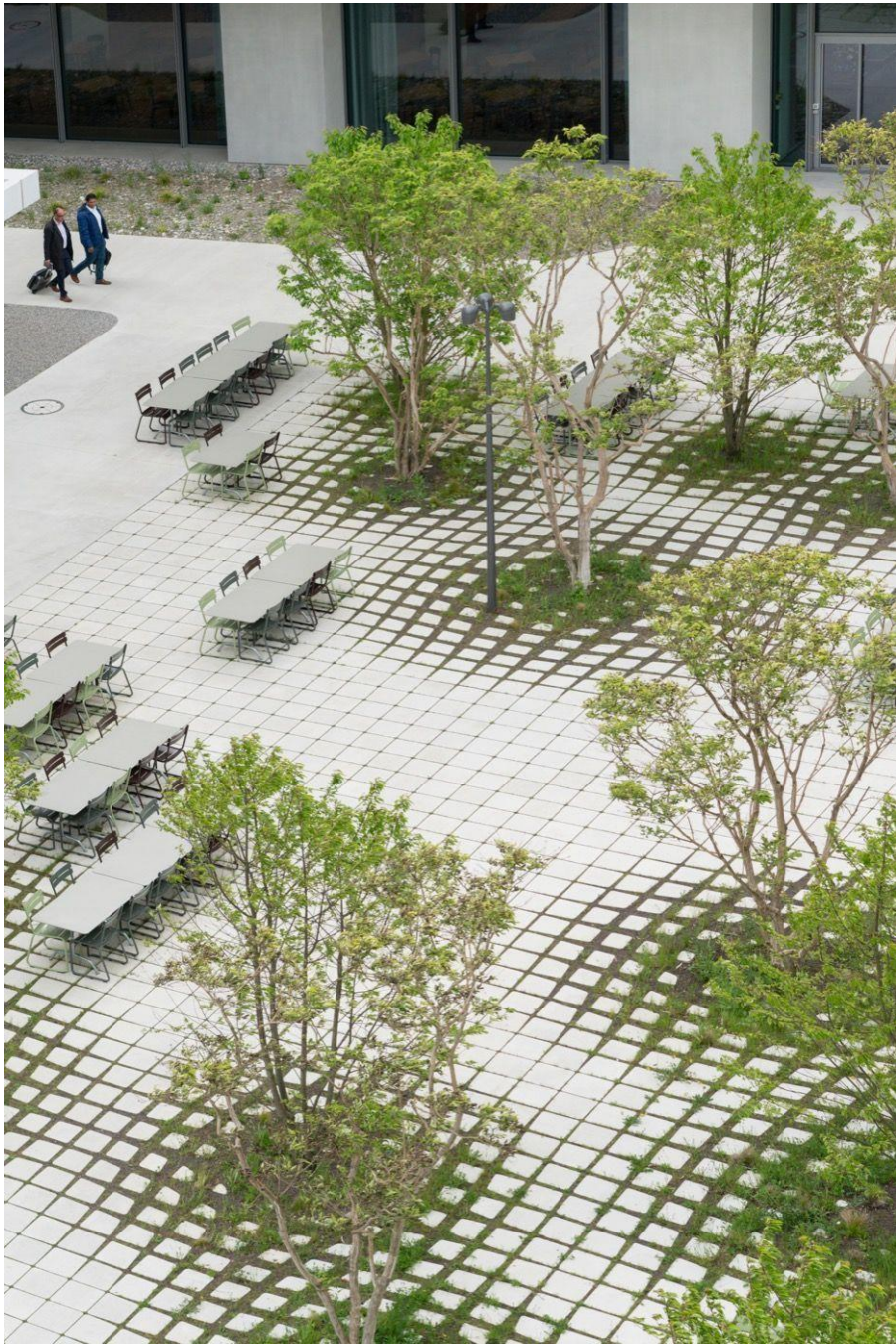









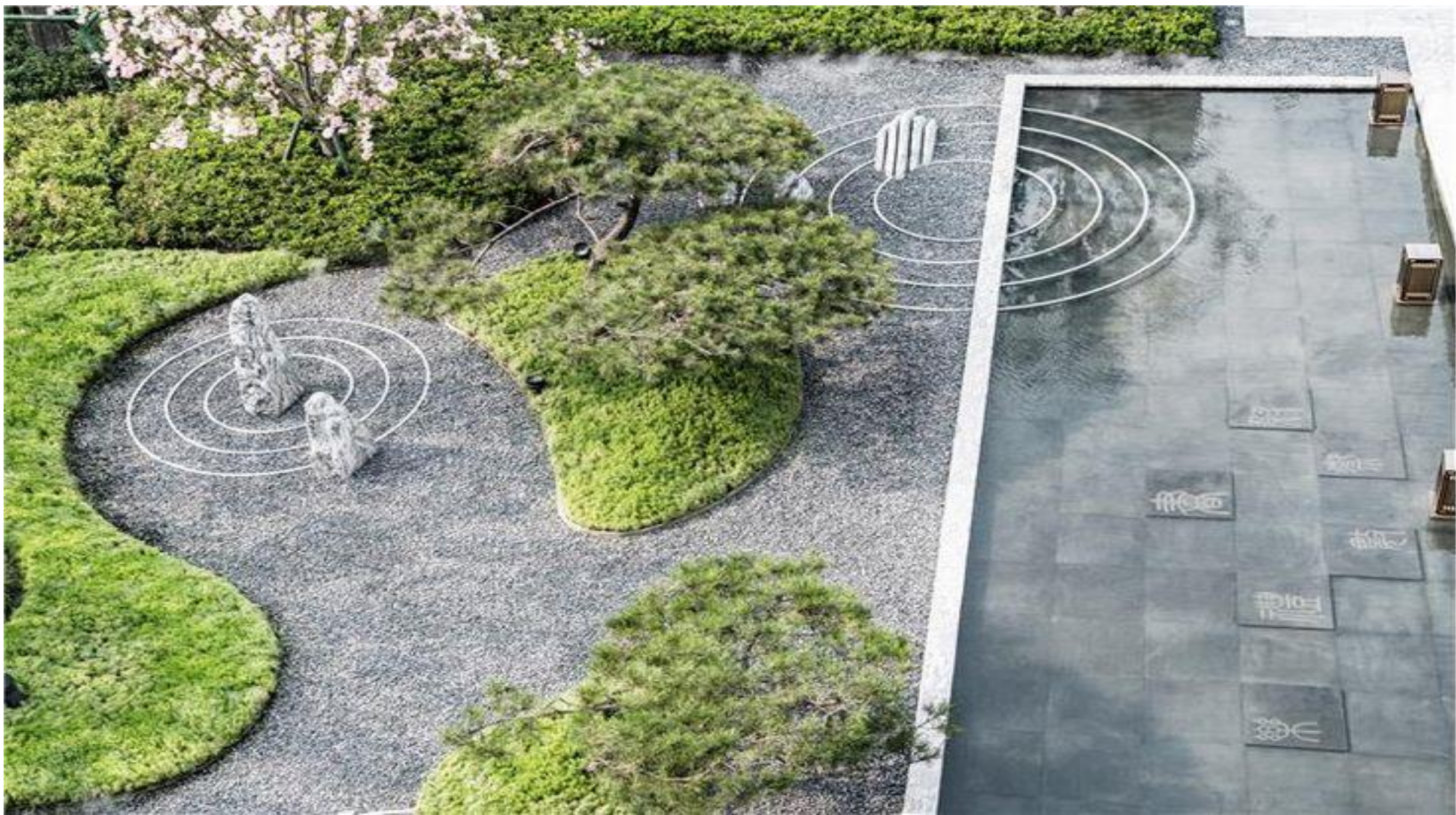





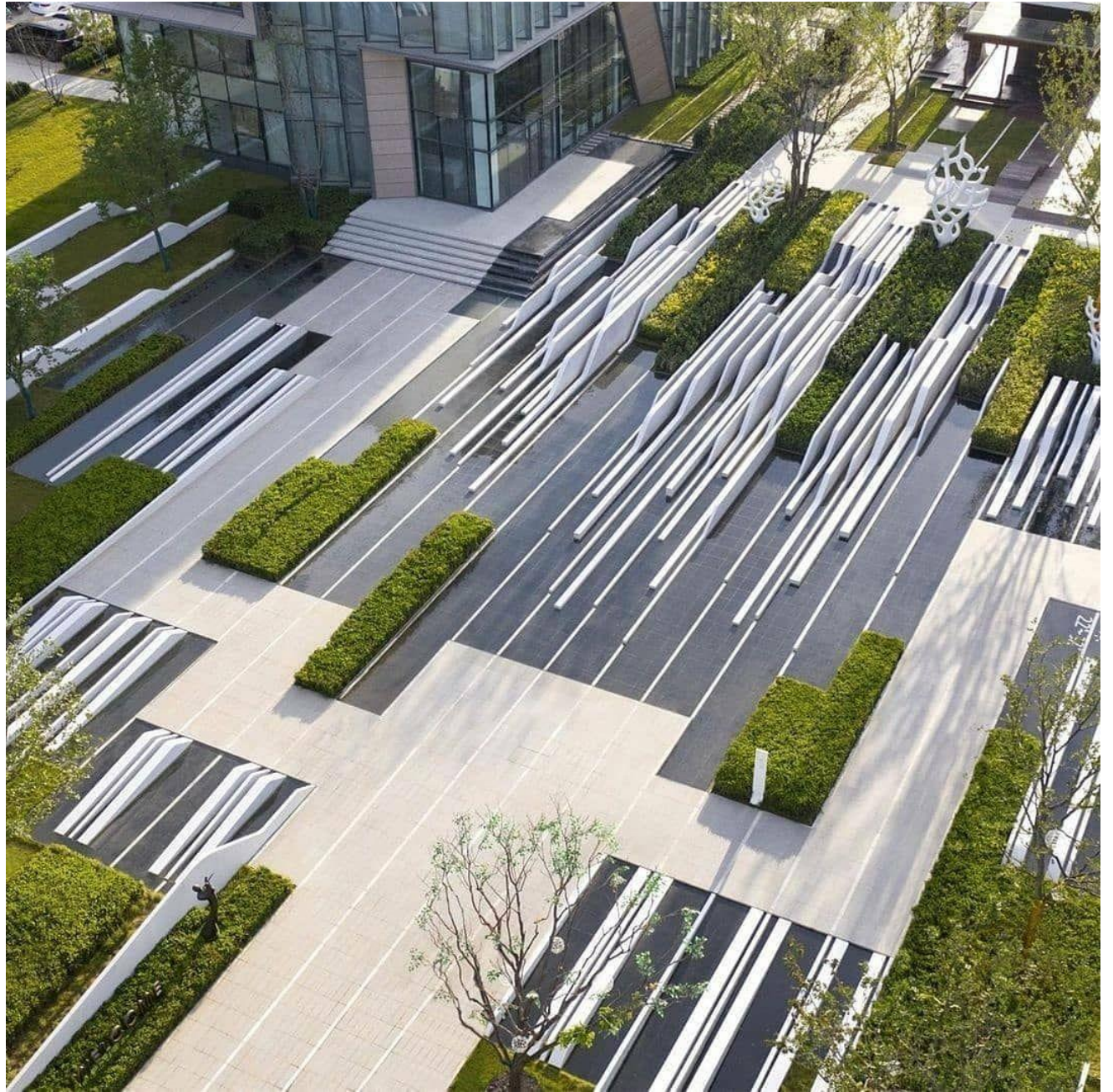



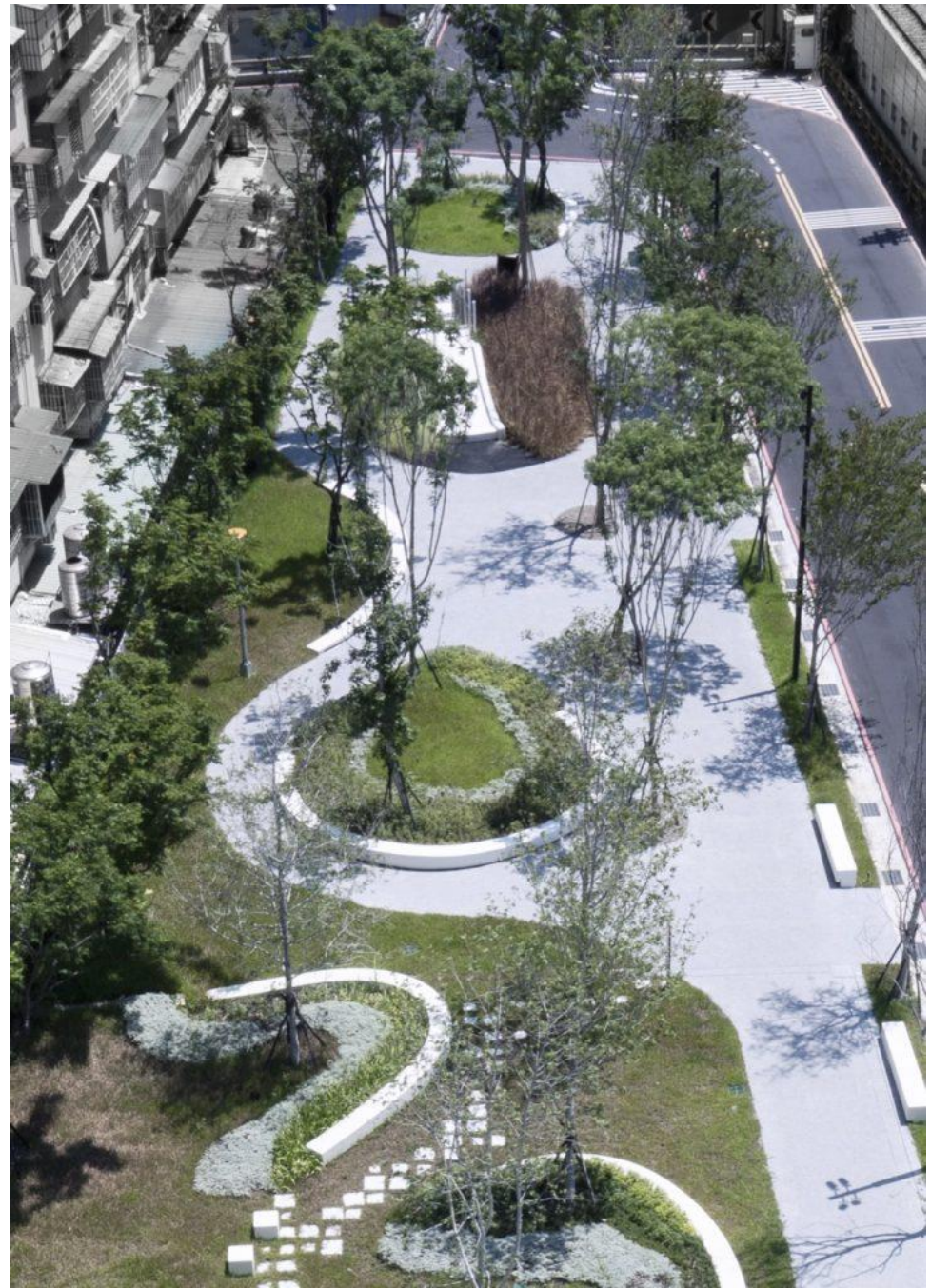





AGUA







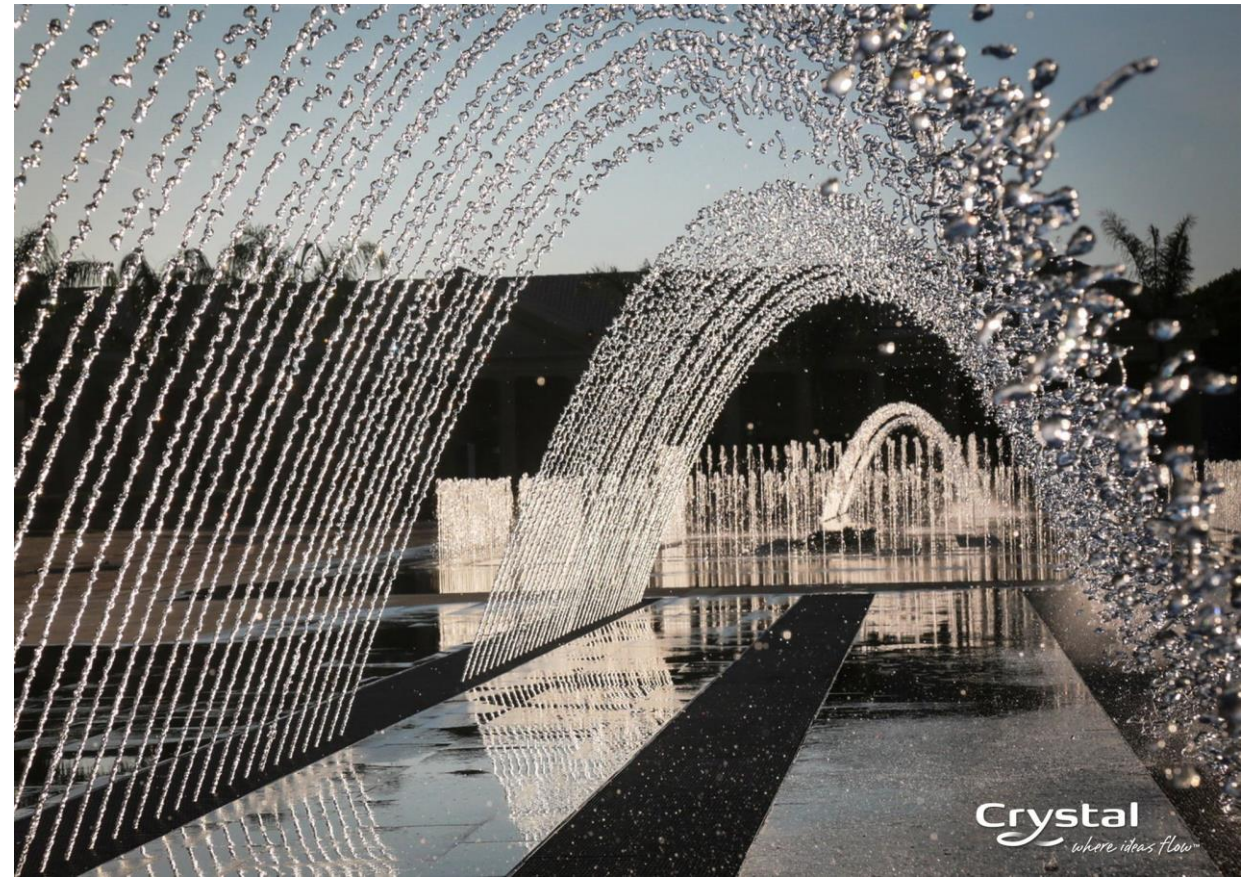









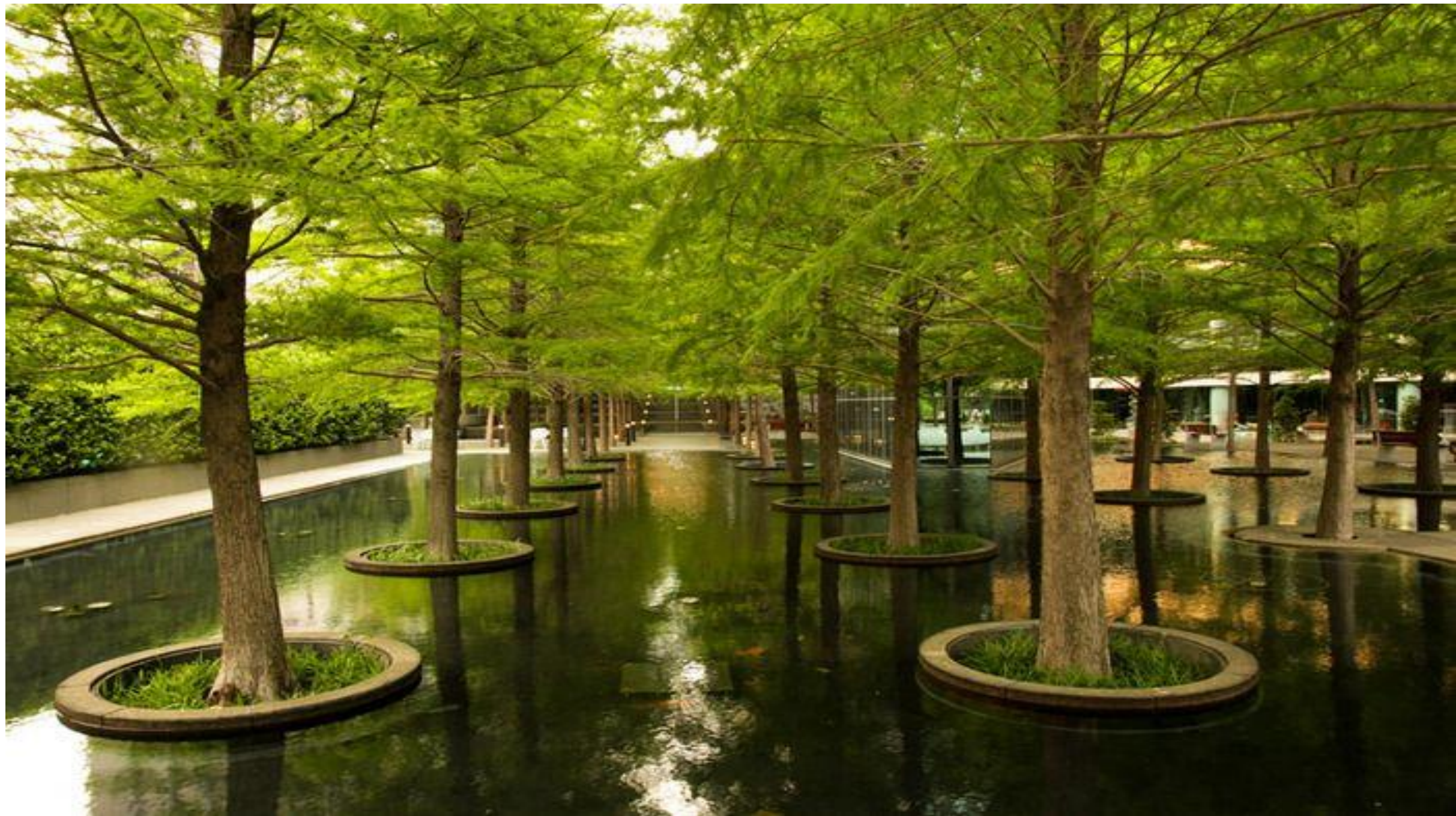













WE ARE ALL IN THIS TOGETHER

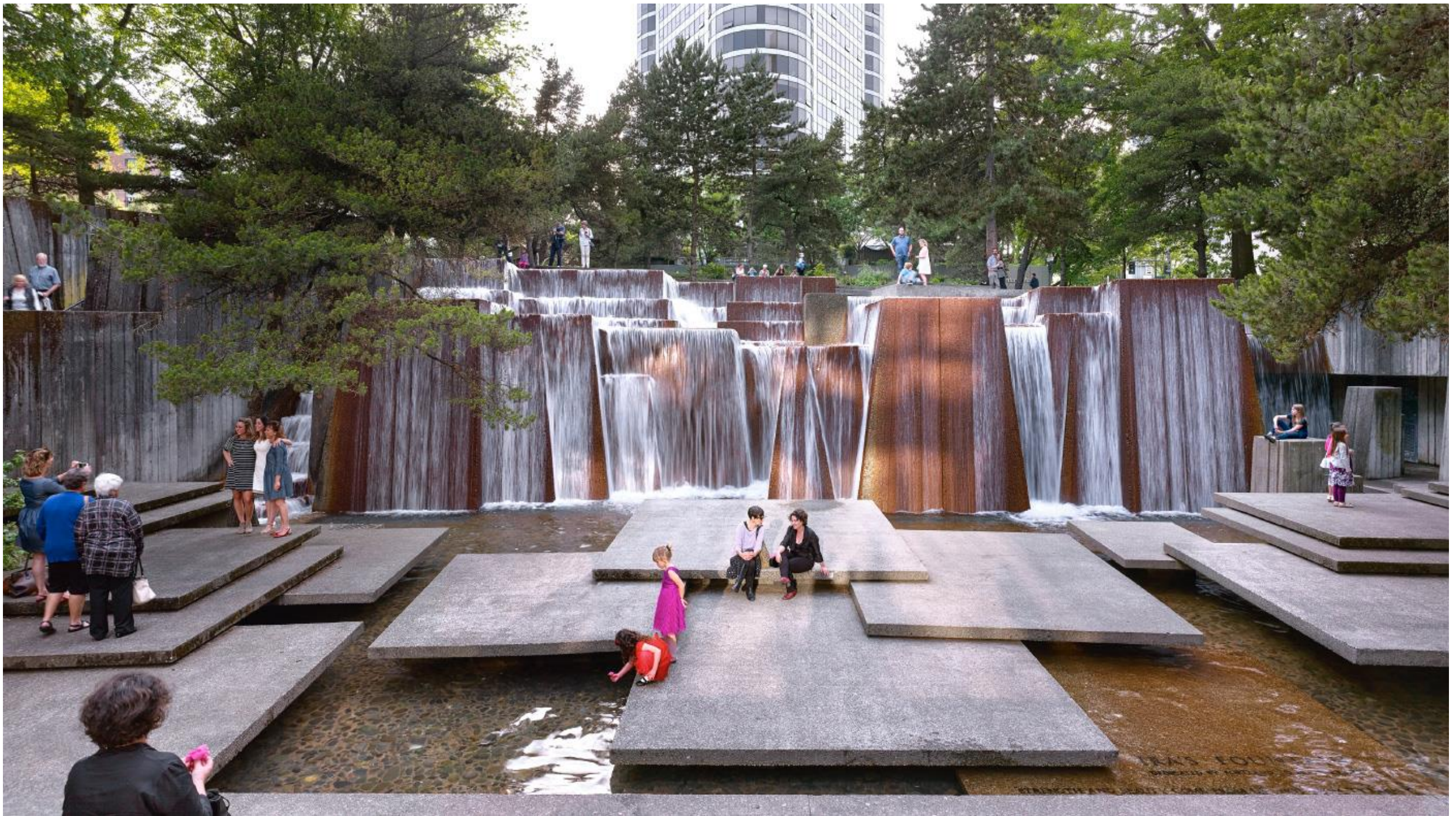









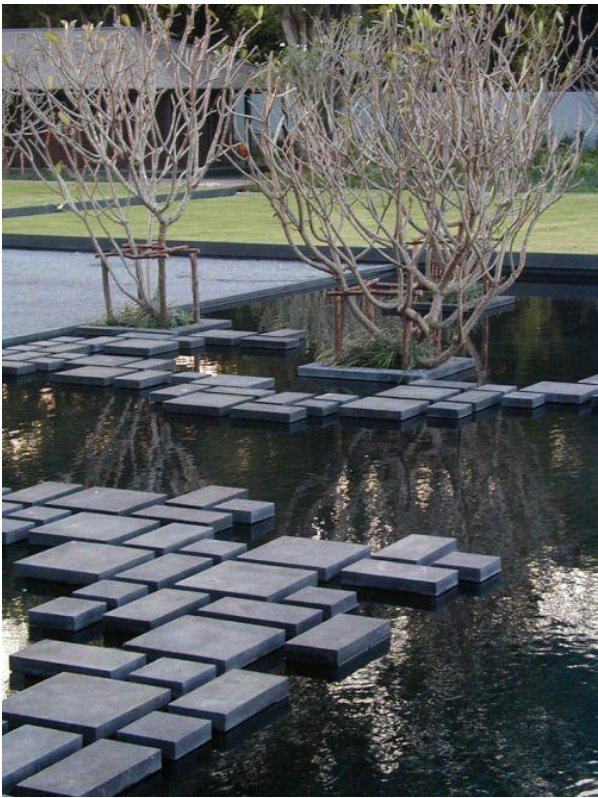











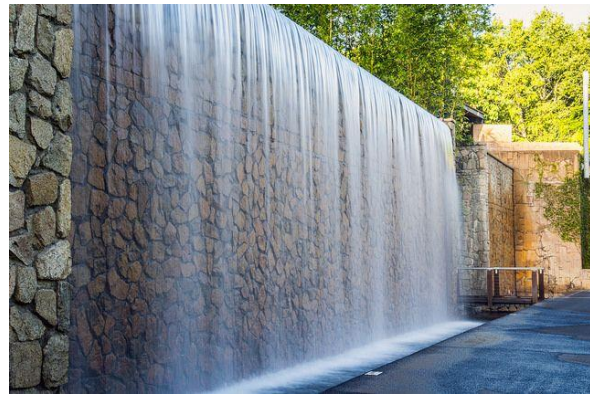
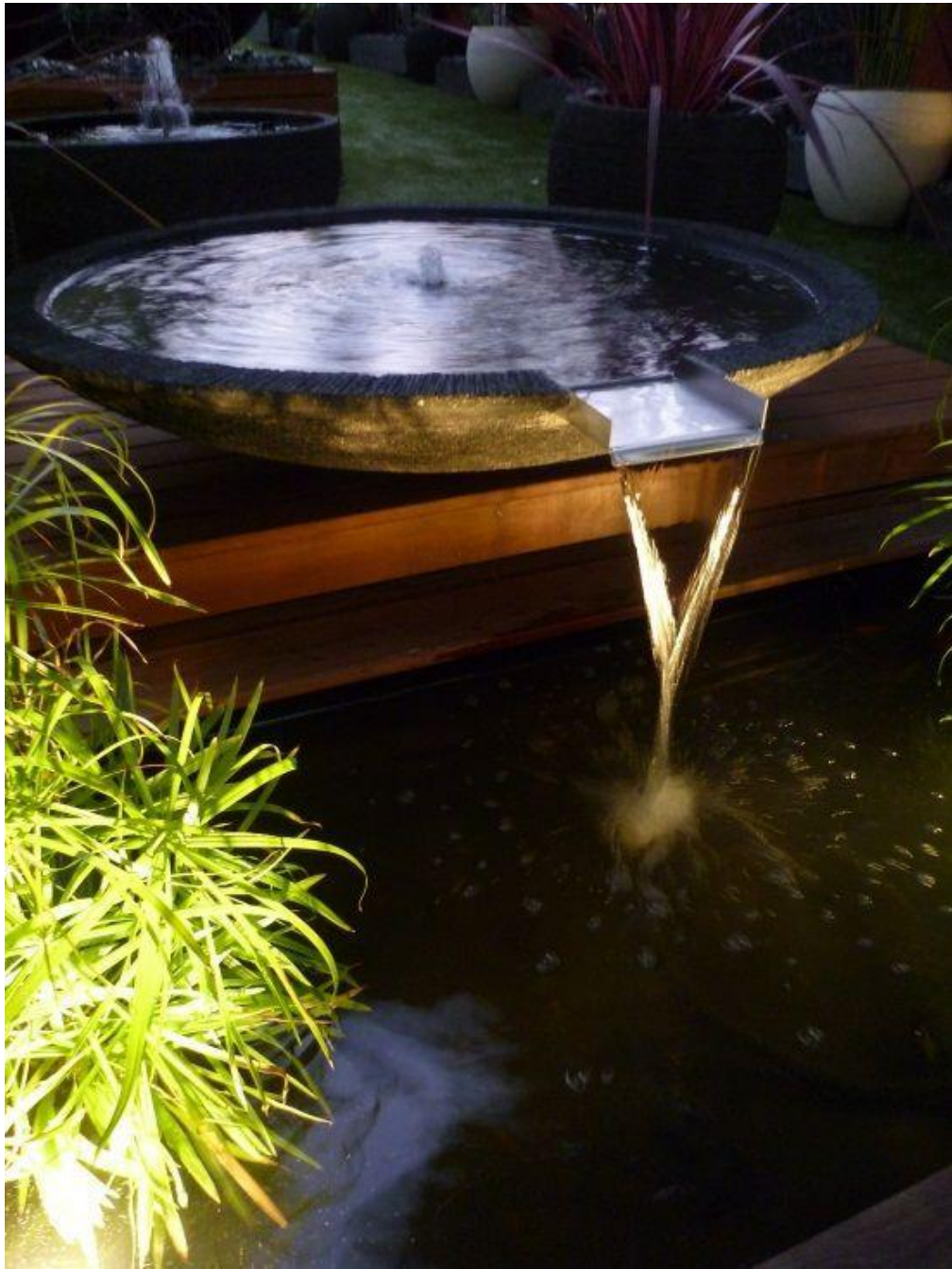



Docentes: Prof. Titular ARQ. JUAN CARLOS ALÉ
 Prof. JTP ARQ. SILVIA SEGOVIA

ARQUITECTURA 1 TALLER DE INTEGRACION PROYECTUAL
Carrera de Arquitectura

2023
Facultad de Ingeniería -UN Cuyo