

EJEMPLOS

E1

CASA V

TANDIL, ARGENTINA

ARQUITECTOS: ESTUDIO FROLIK

Año: 2023





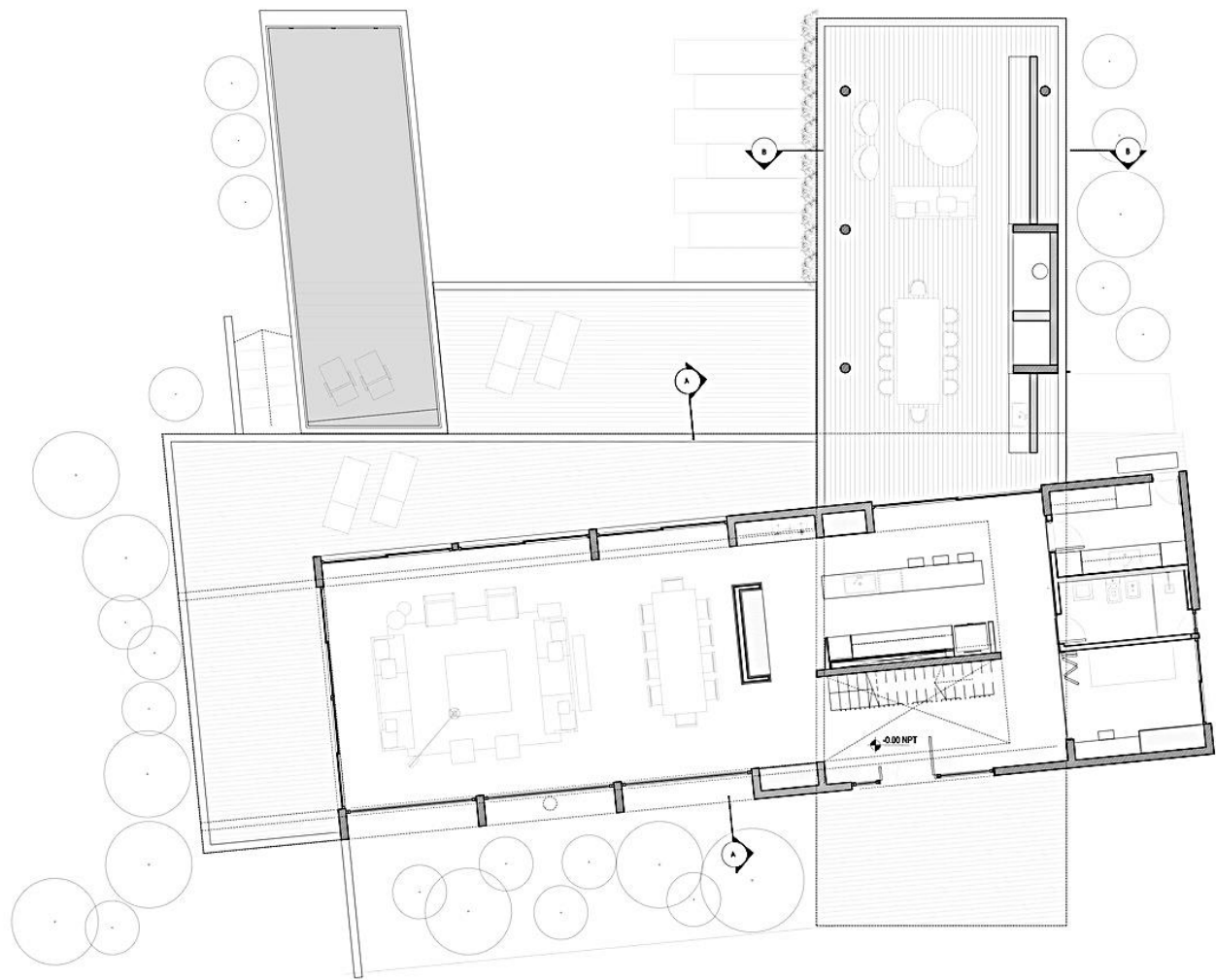
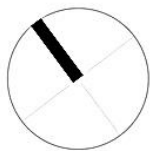

PLANTA BAJA



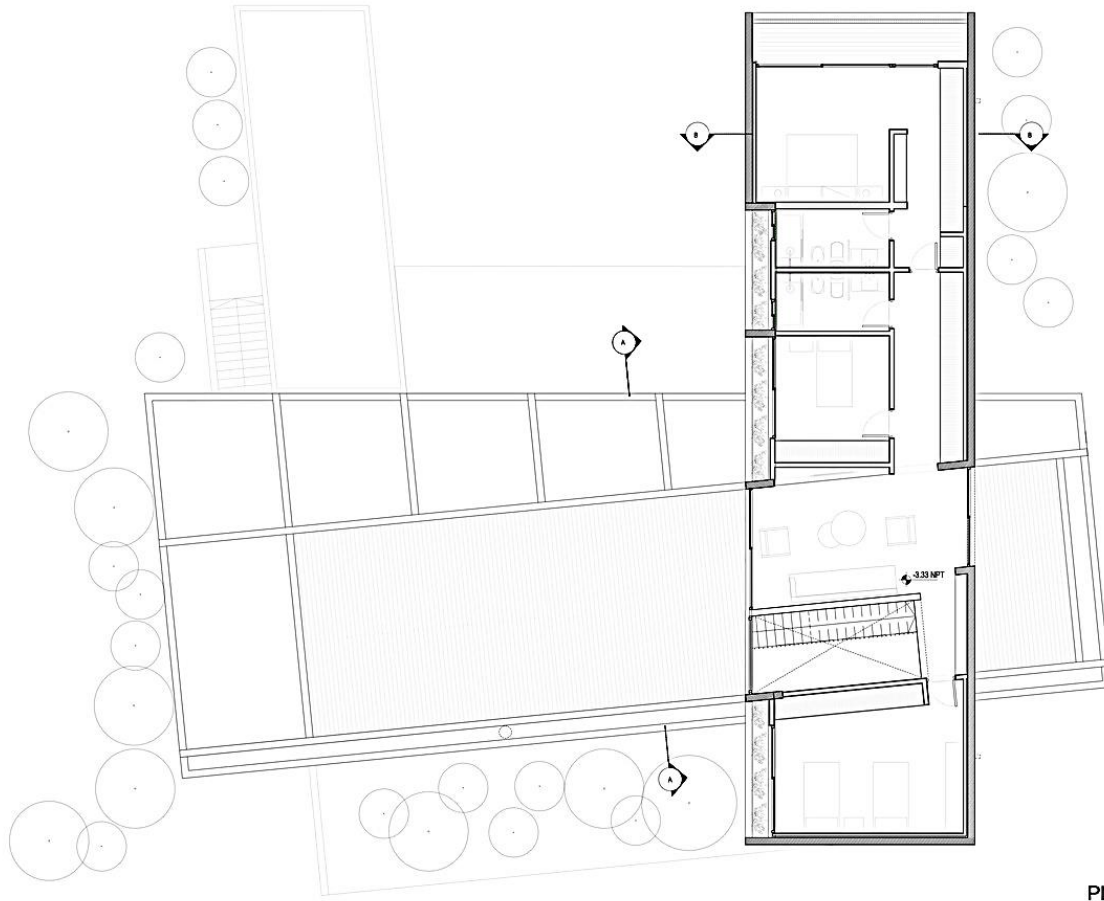
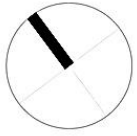

PLANTA ALTA



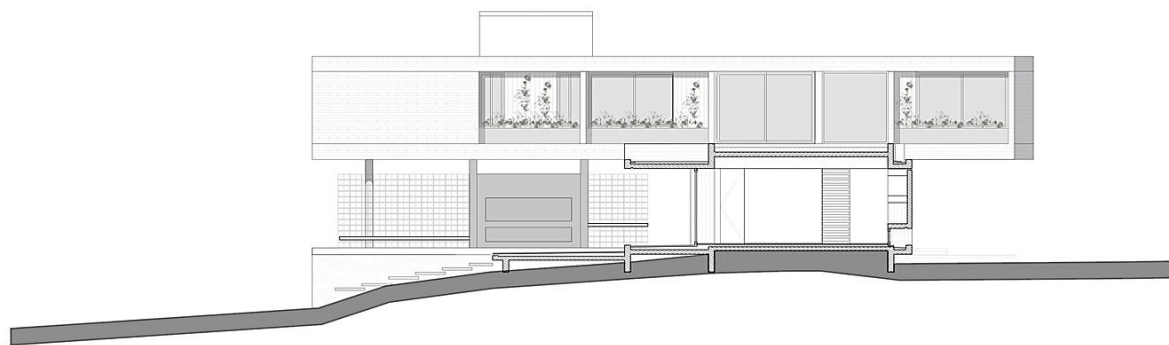

CORTE A-A

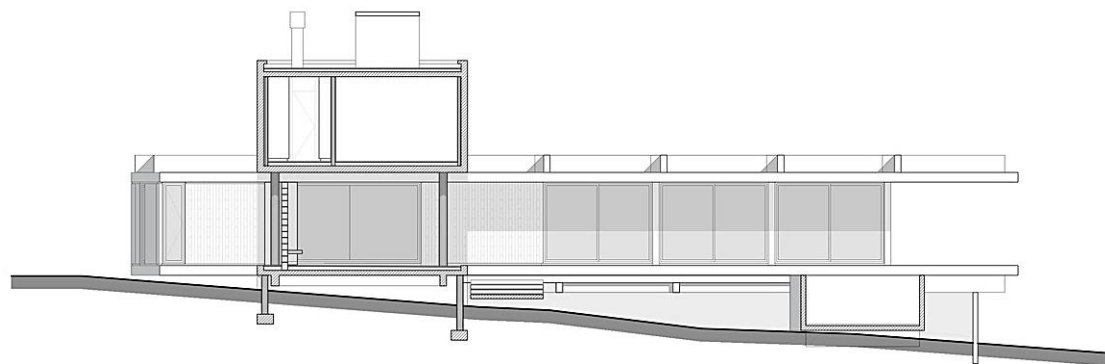

CORTE B-B



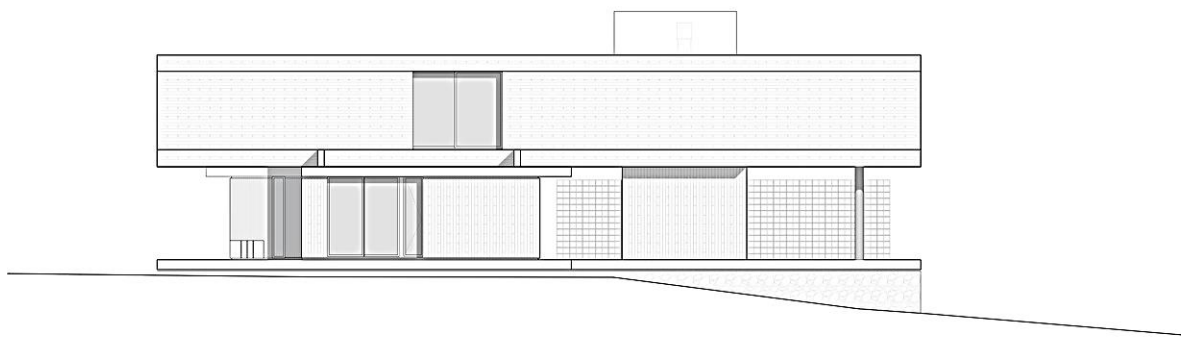

VISTA SUROESTE

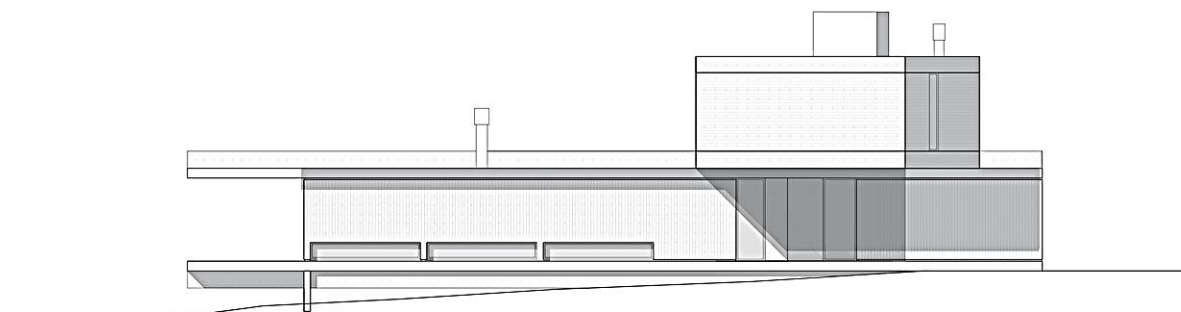

VISTA SURESTE

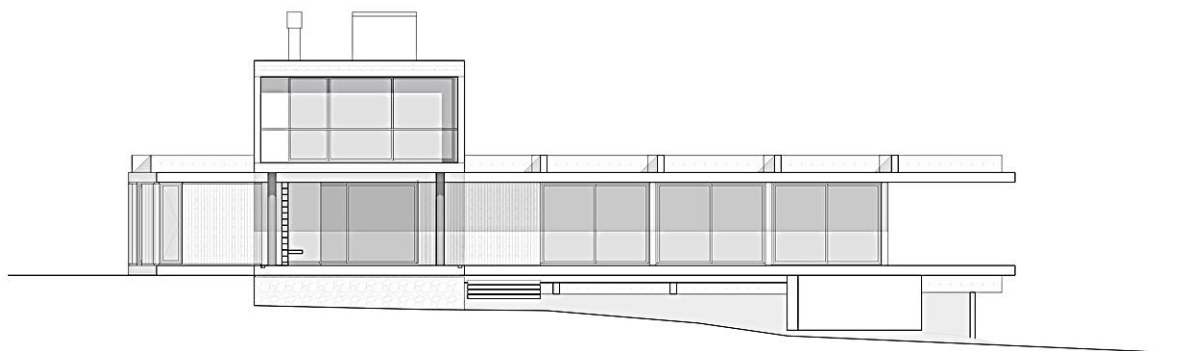

VISTA NORESTE



VISTA NOROESTE



E2

CASA BLENDHAUS

BRASILIA, BRASIL

Arquitectos: Estúdio MRGB





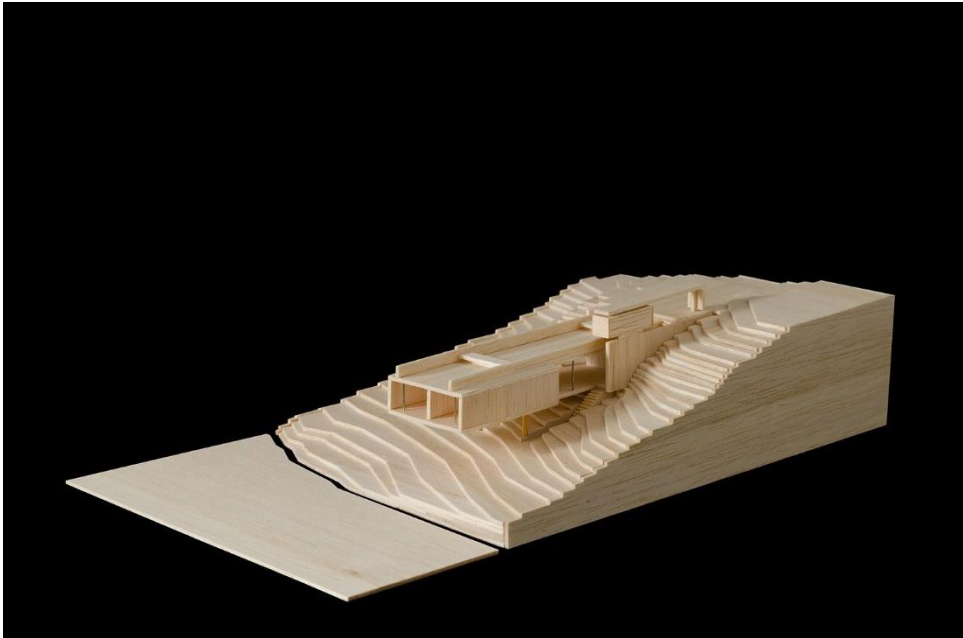

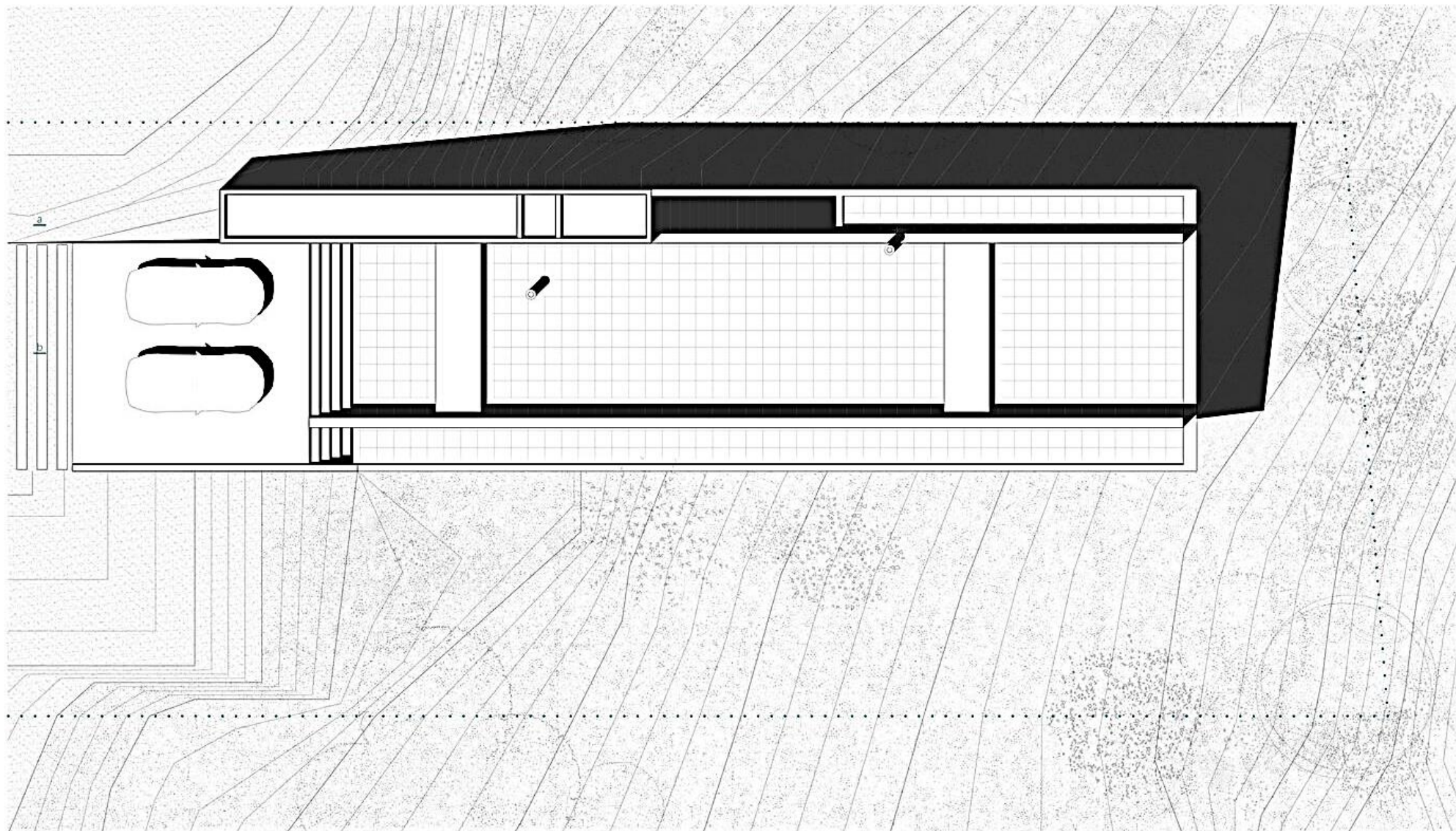

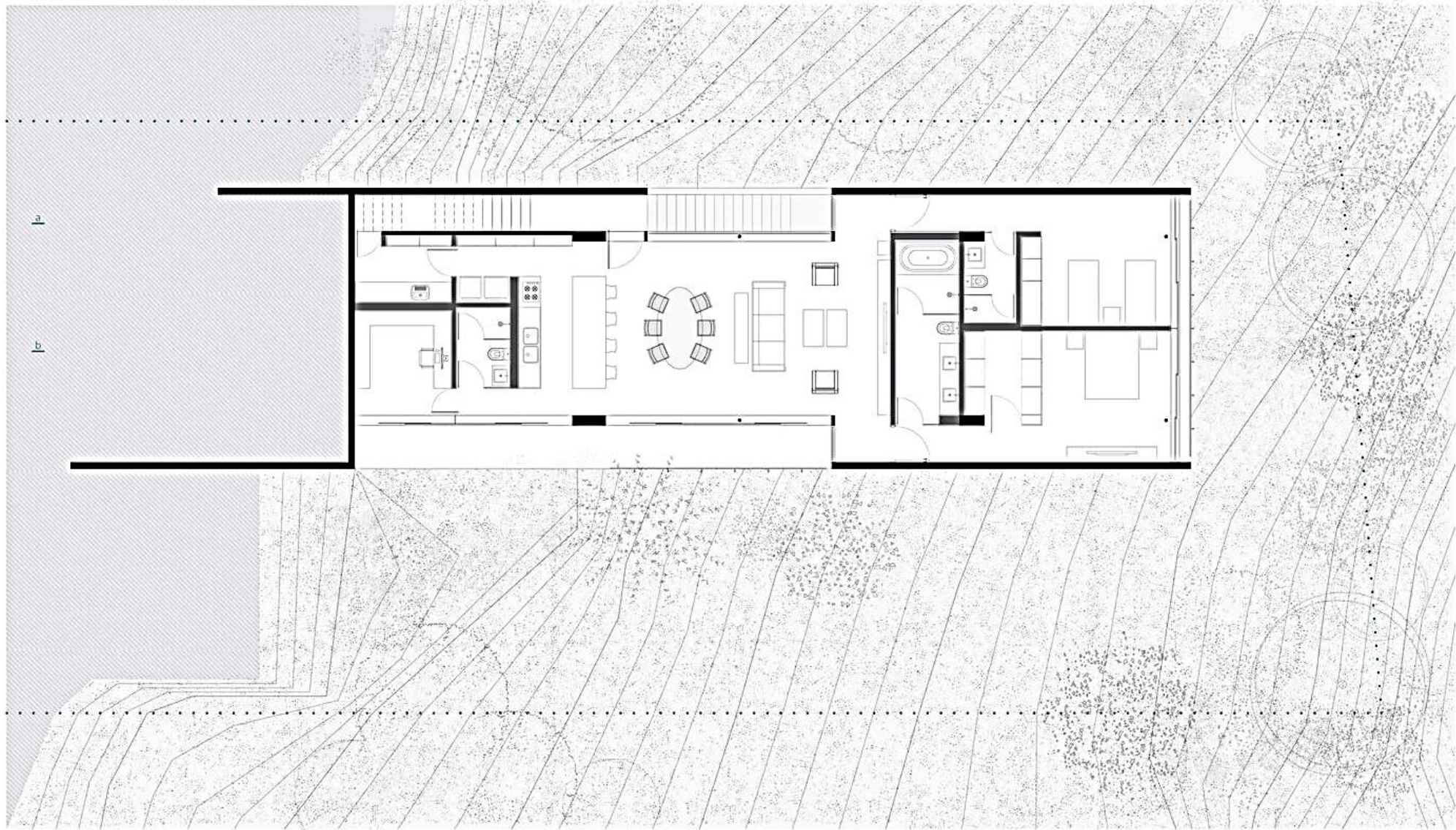



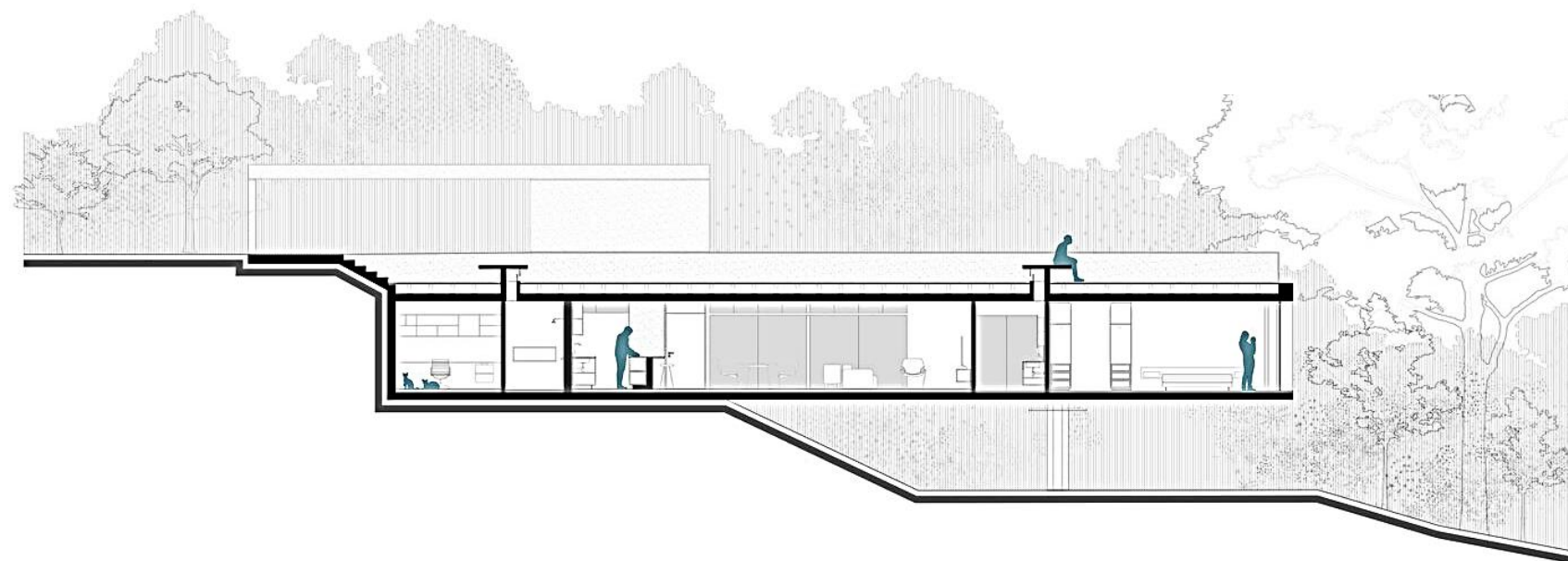
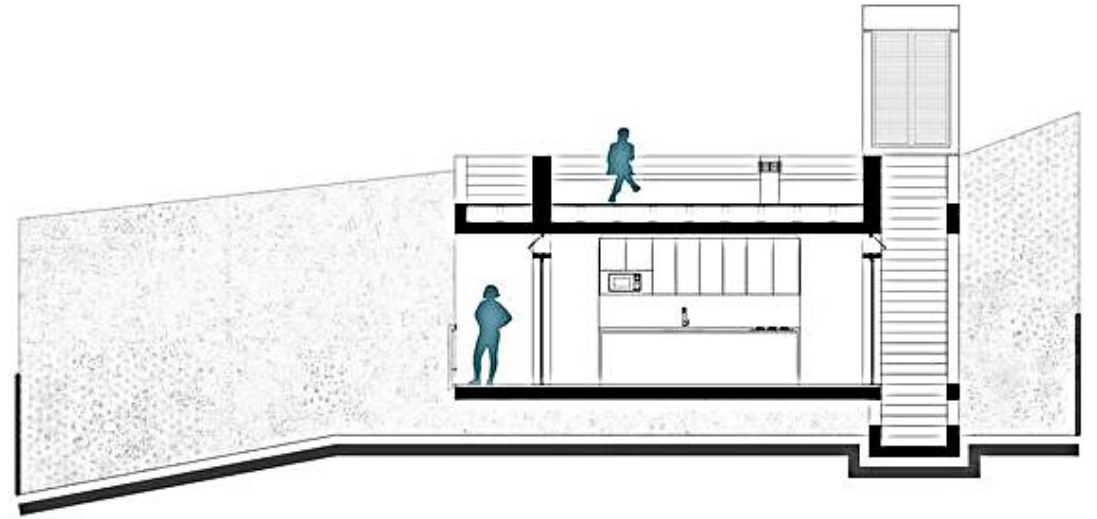
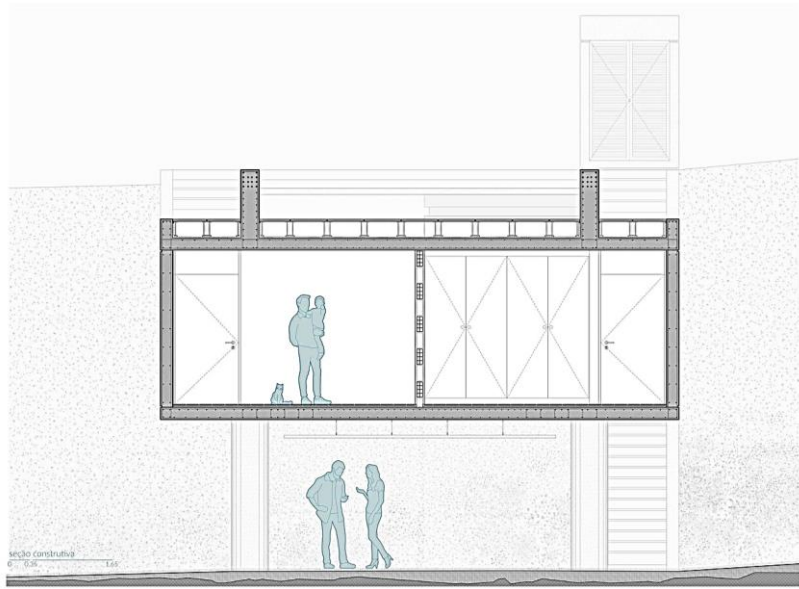

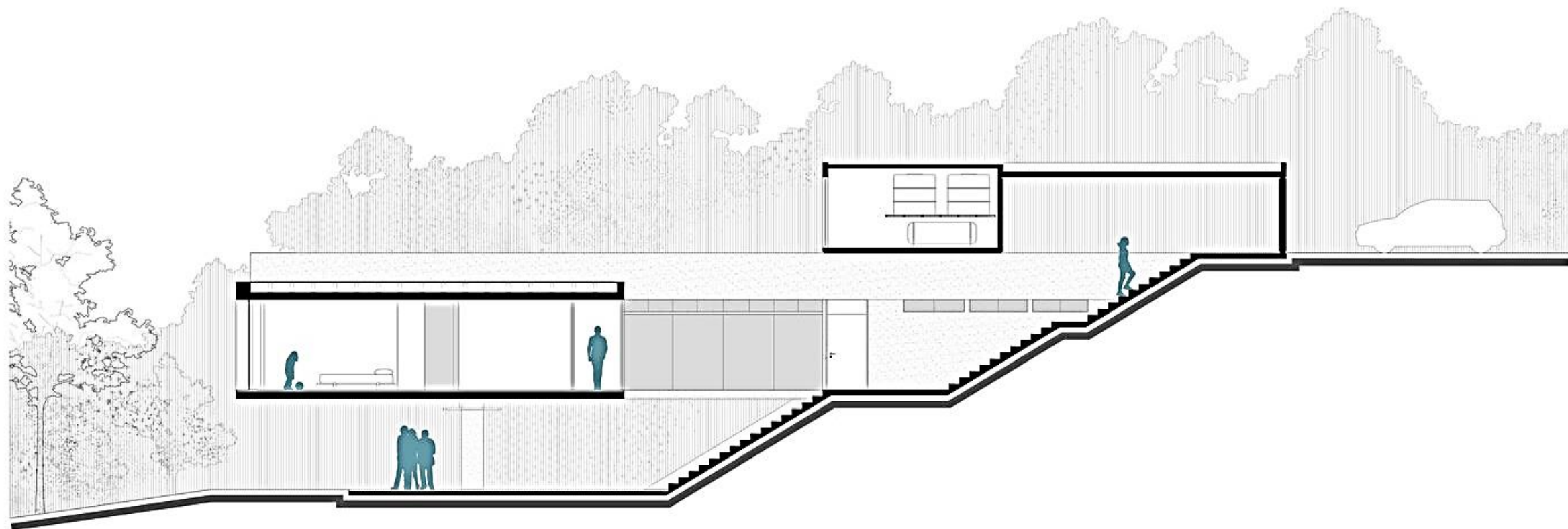

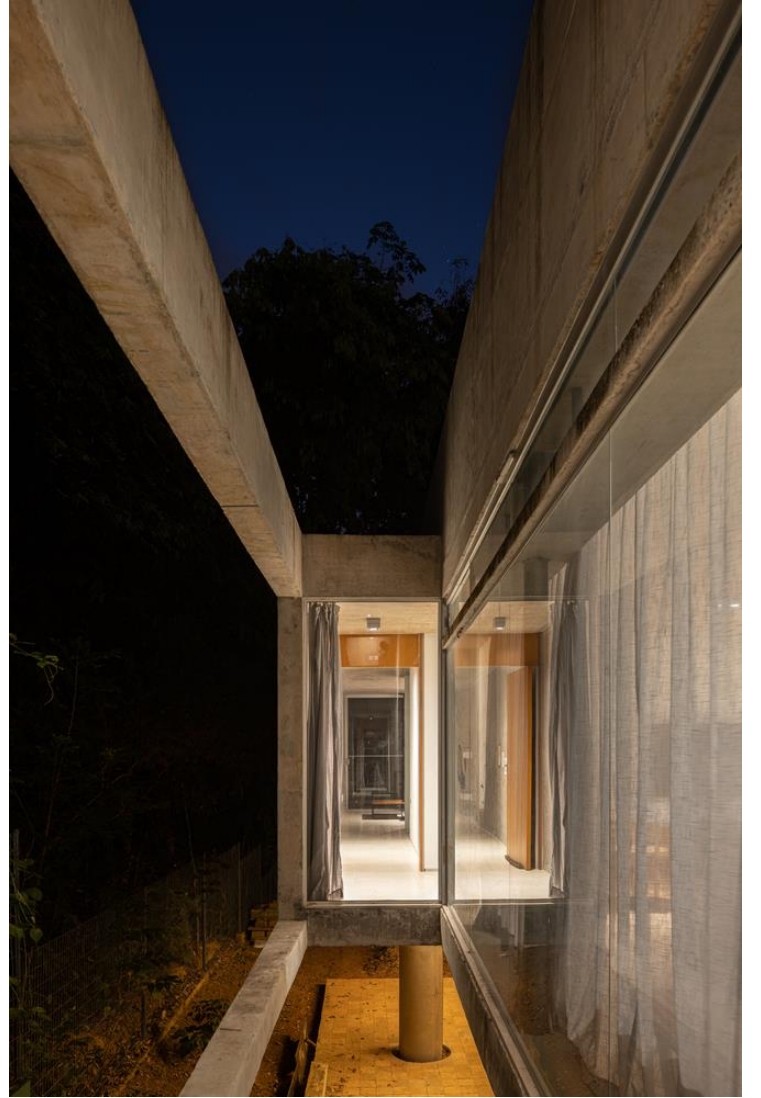

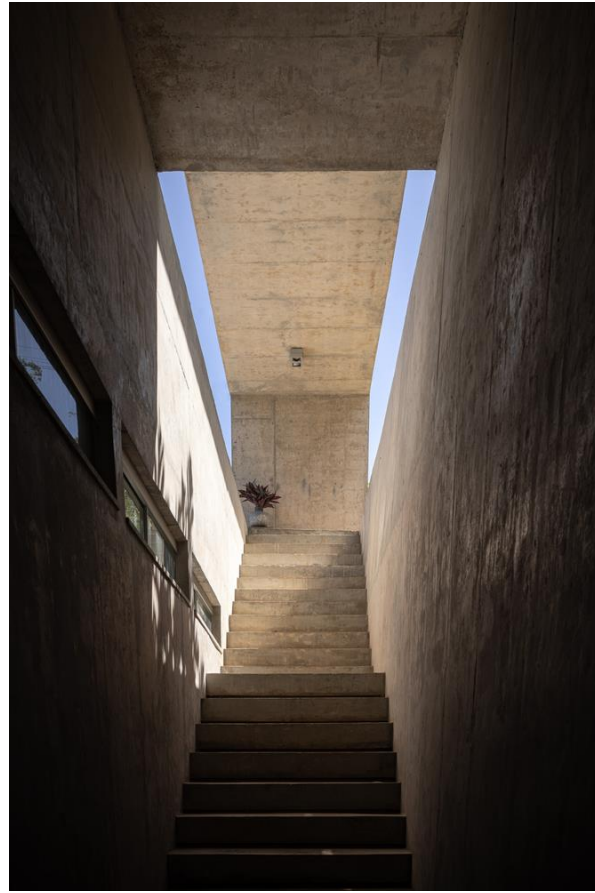

E3

CASA CAMPOS

CAMPOS DO JORDÃO, BRASIL

ARQUITECTOS: PACE ARQUITETURA

AÑO : 2021





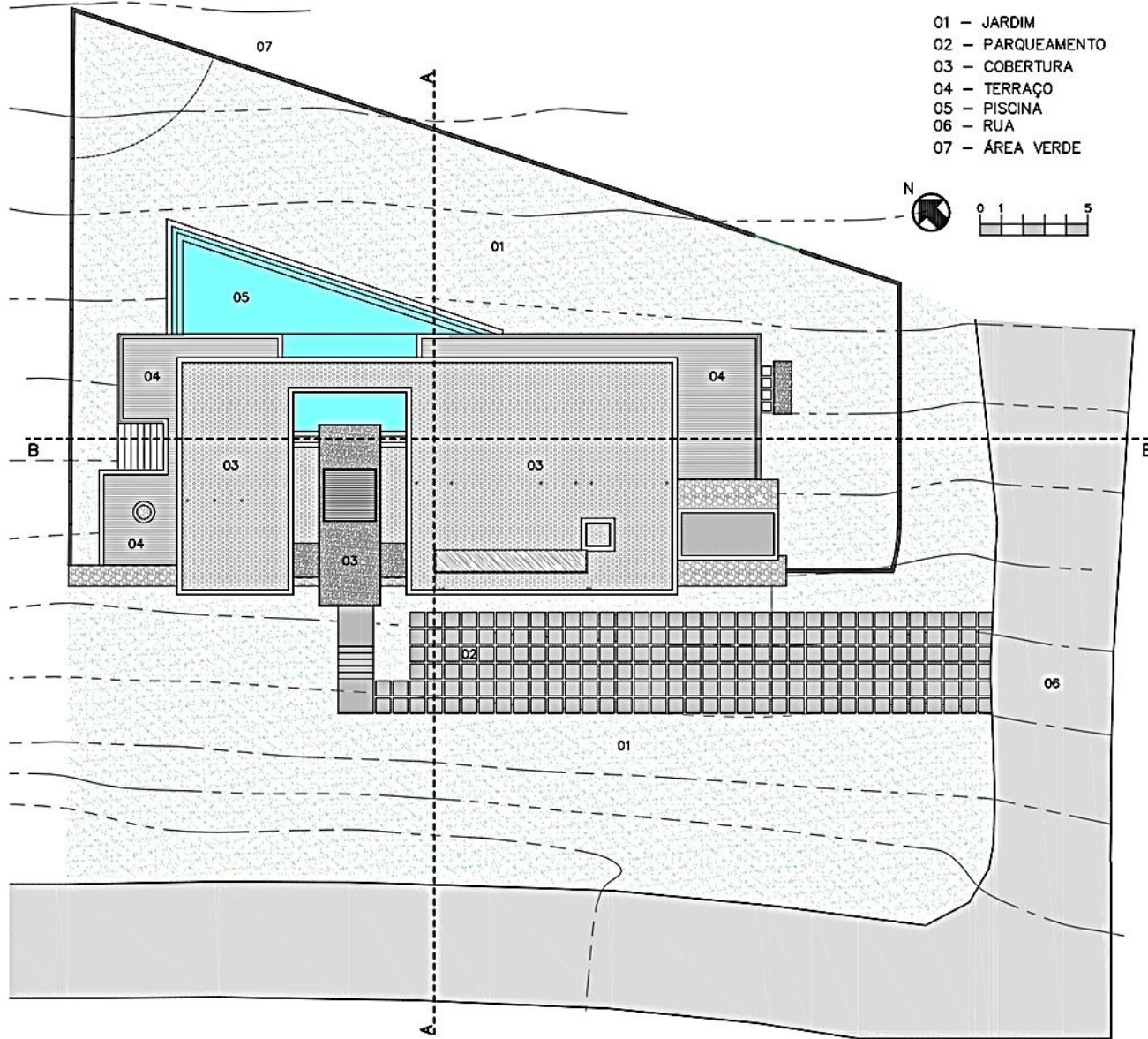

IMPLANTAÇÃO

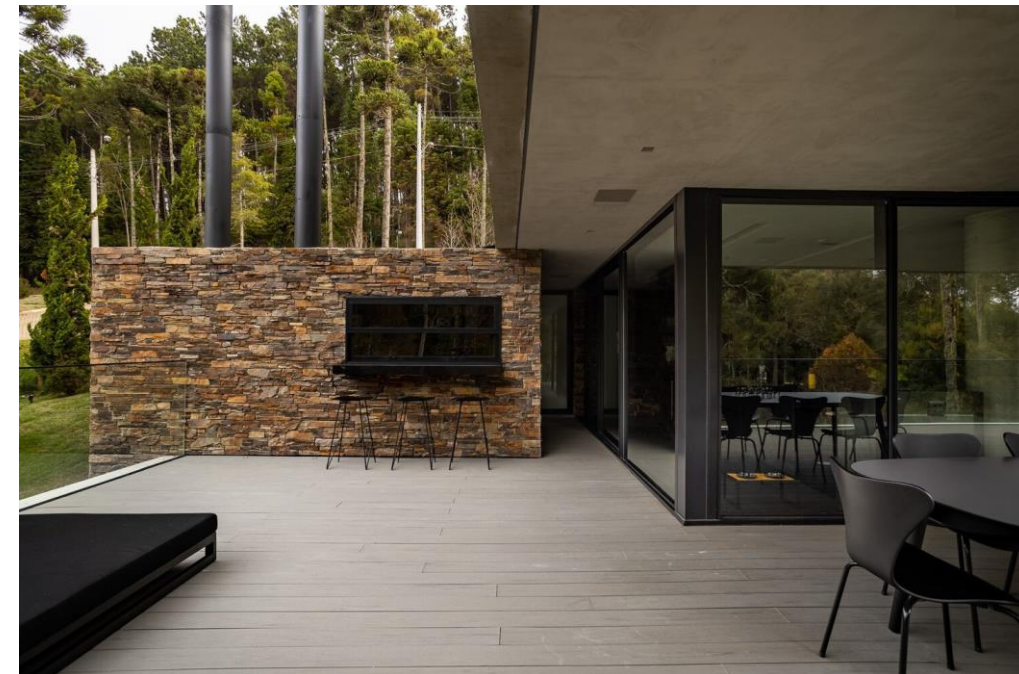

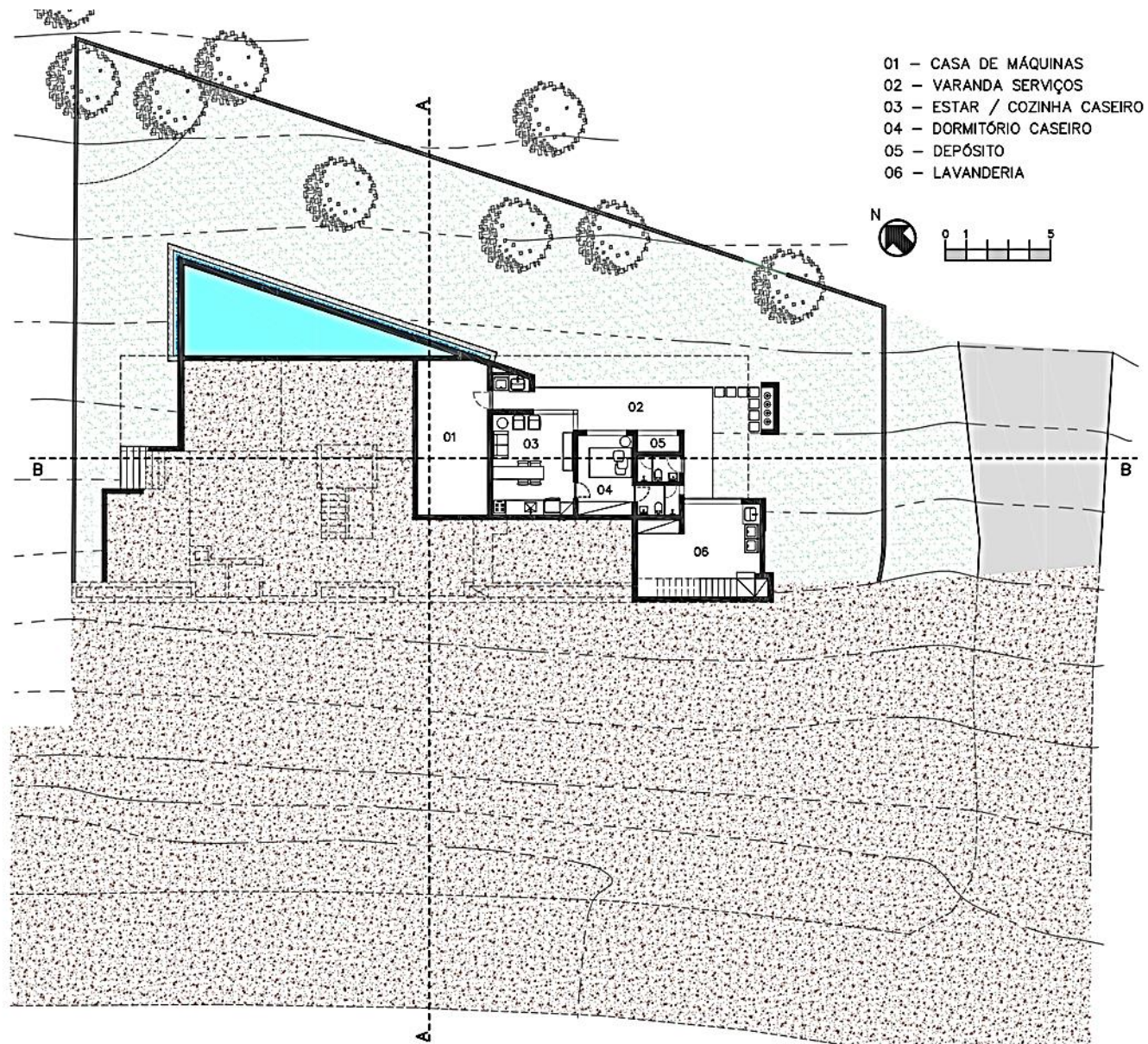

PLANTA PAVIMENTO INFERIOR

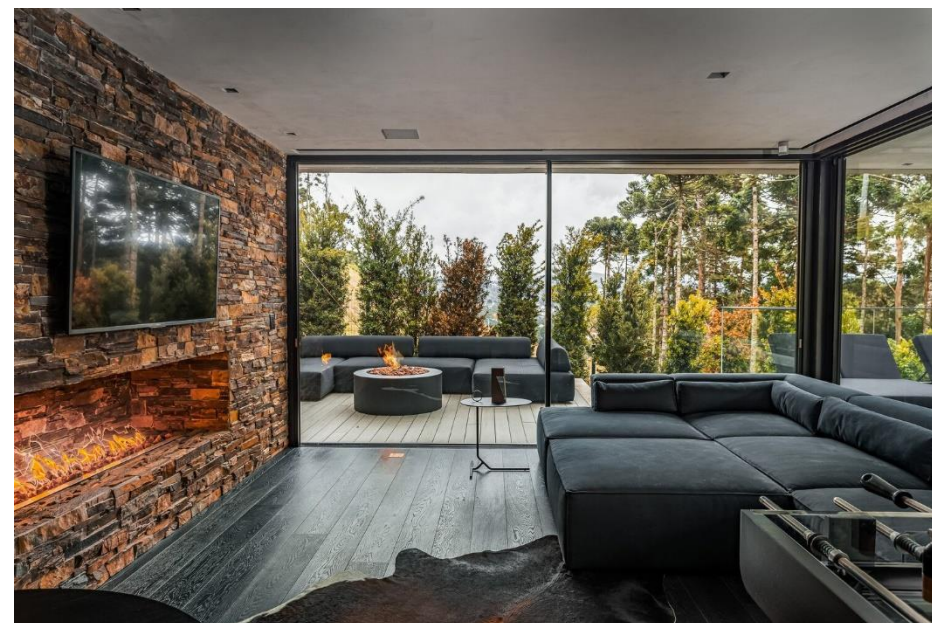
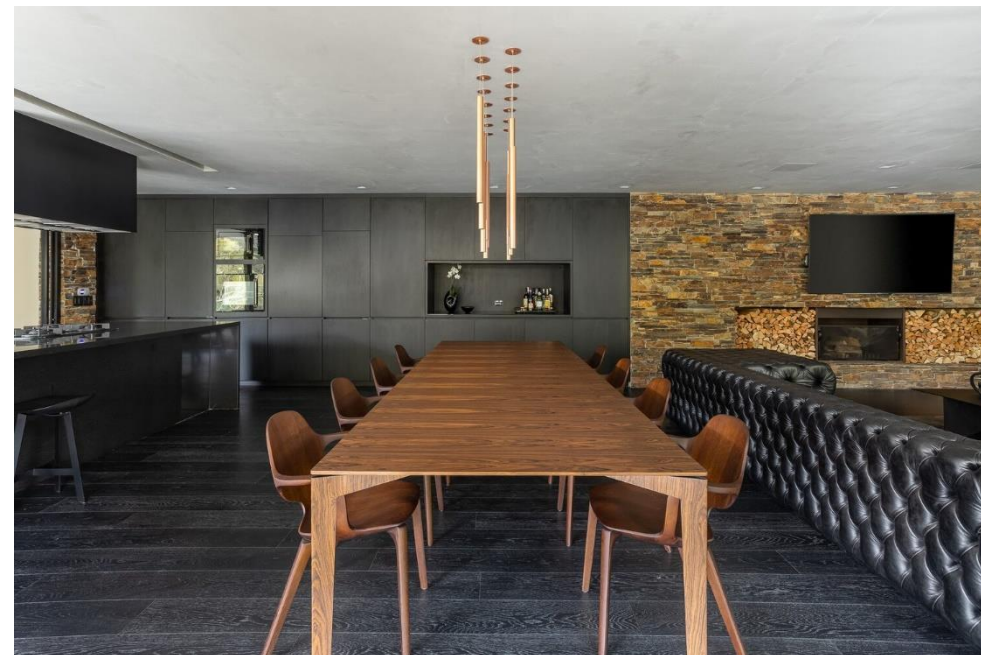

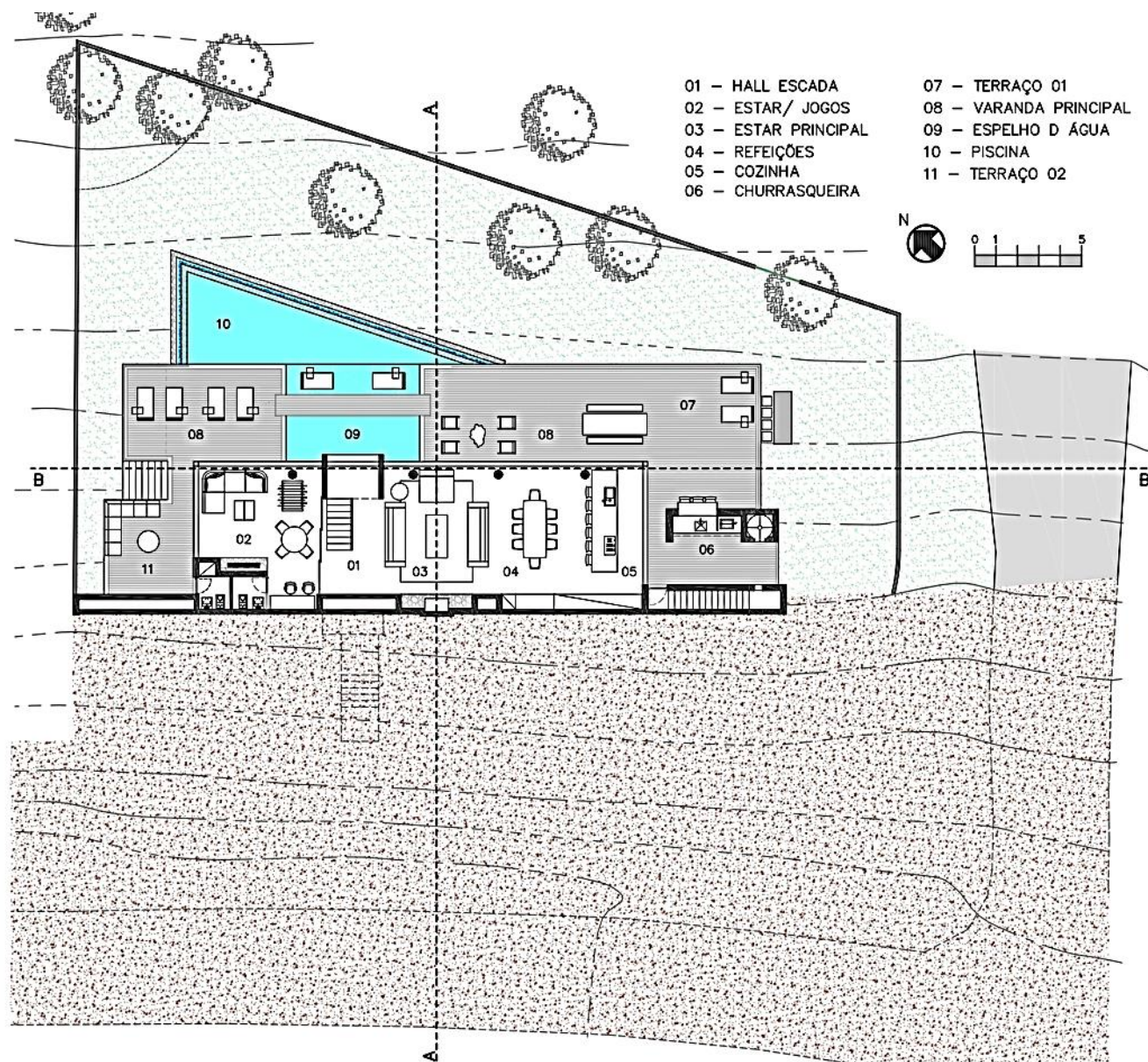

PLANTA PAVIMENTO INTERMEDIÁRIO



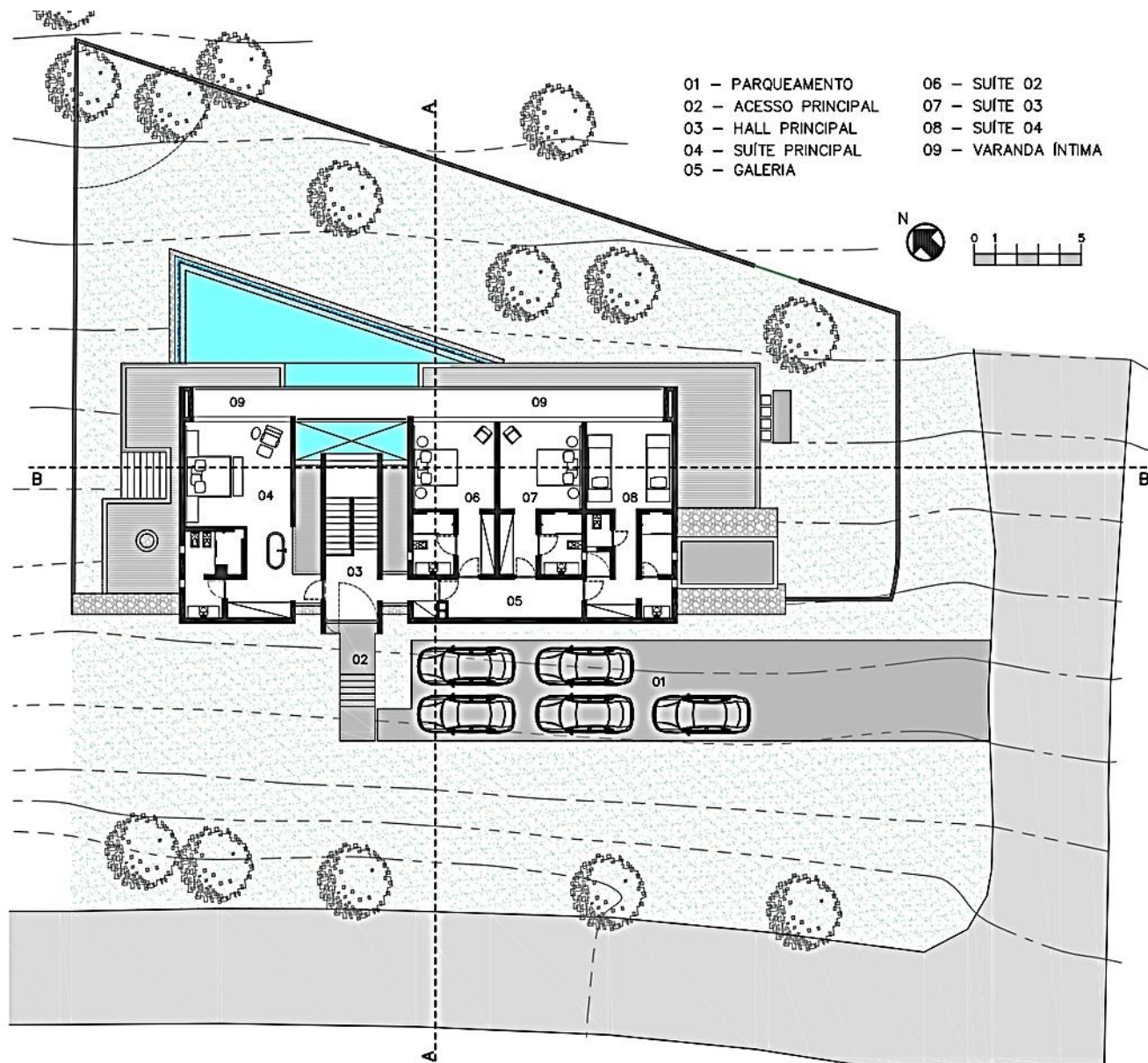

PLANTA PAVIMENTO SUPERIOR

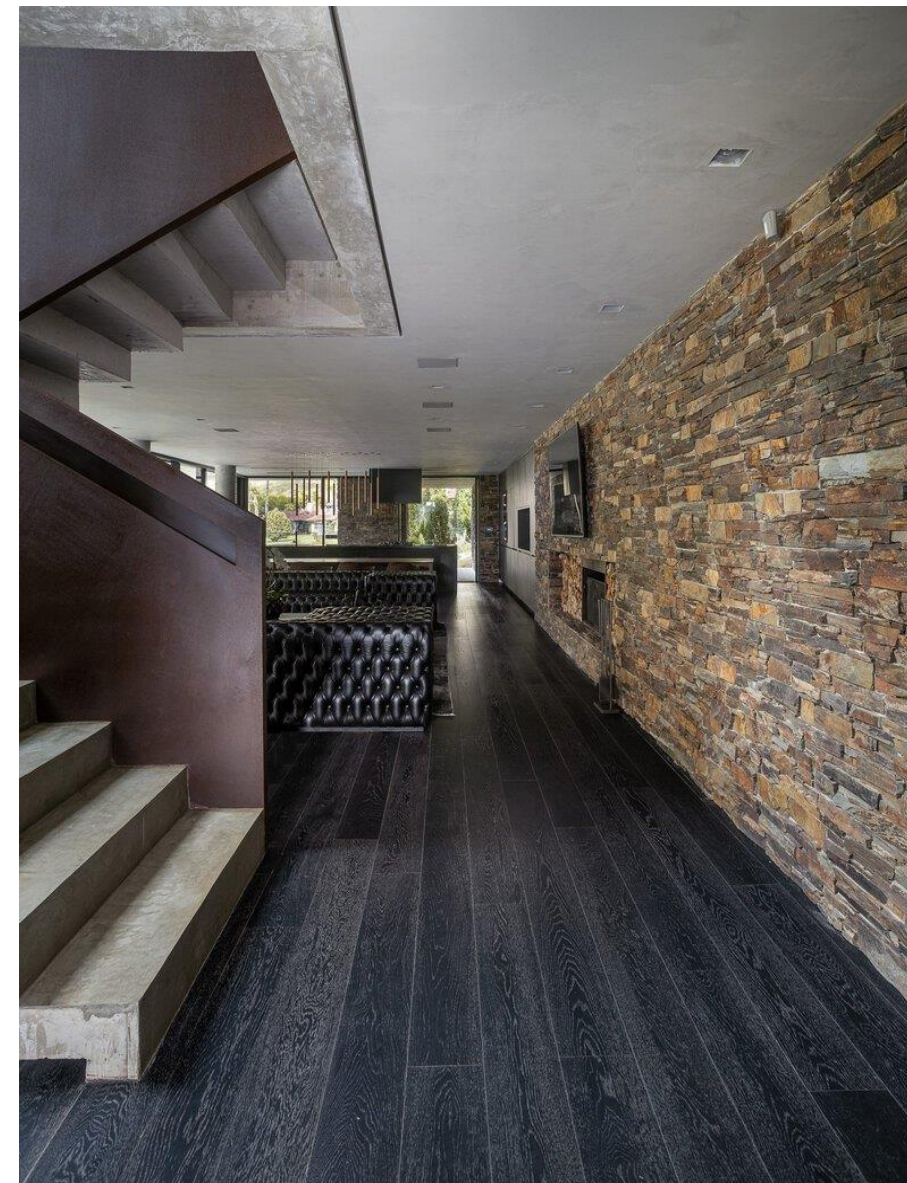

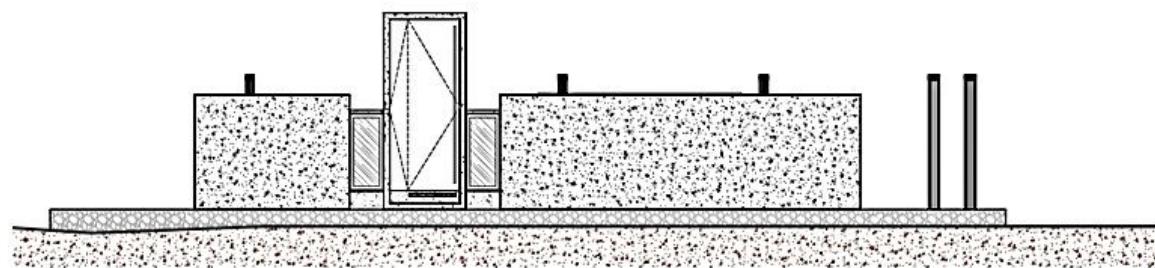

ELEVAÇÃO SUL

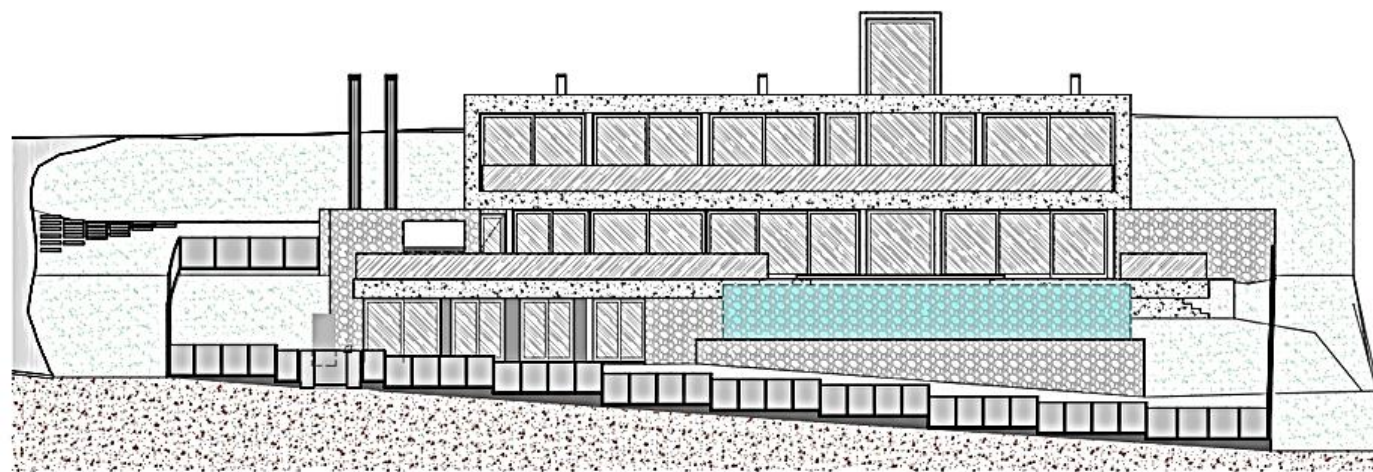
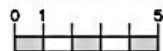

ELEVAÇÃO NORTE



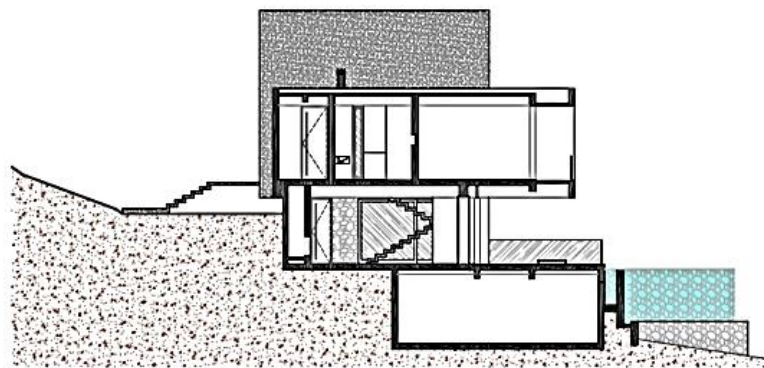

CORTE AA
0 1 5

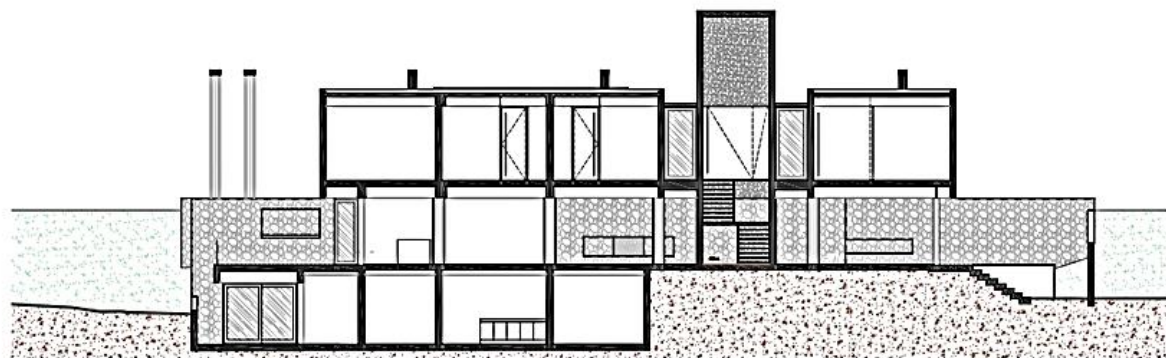

CORTE BB
0 1 5

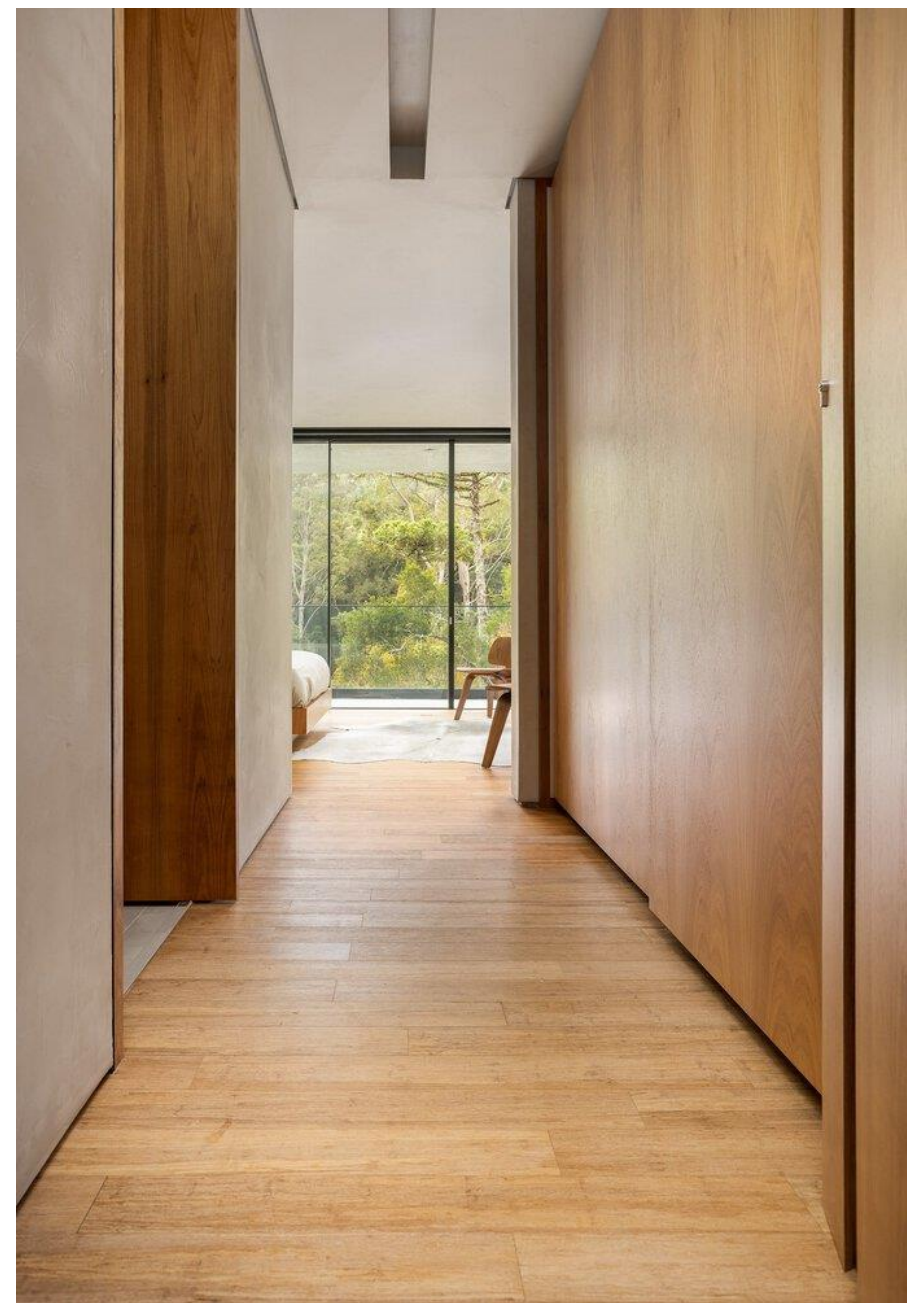





E4

CASA ENTREPAROTAS ARQUITECTOS

COLIMA, MÉXICO

ARQUITECTOS: DI FRENNAR ARQUITECTOS

Año: 2019



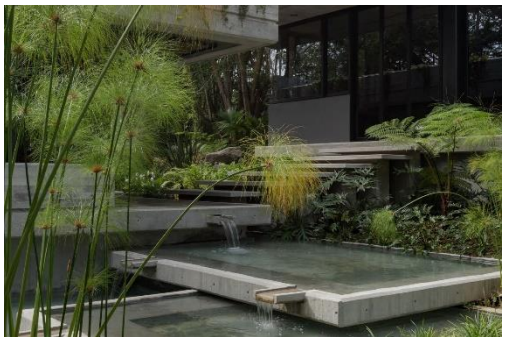



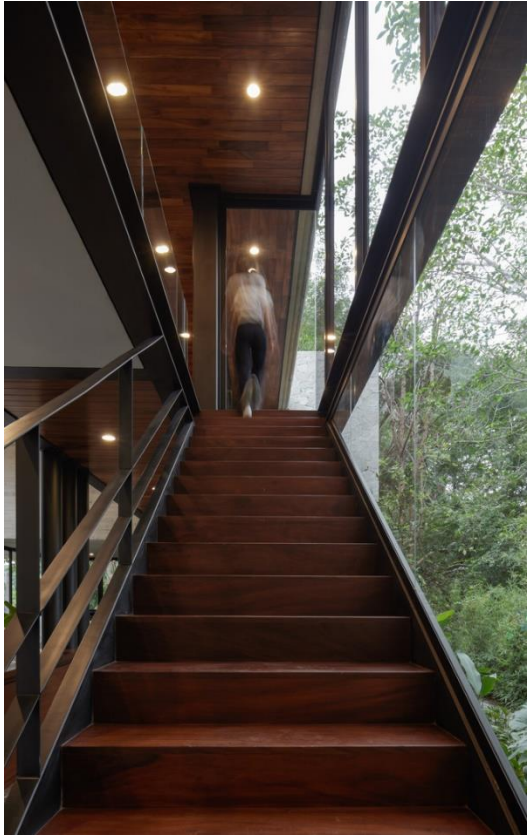









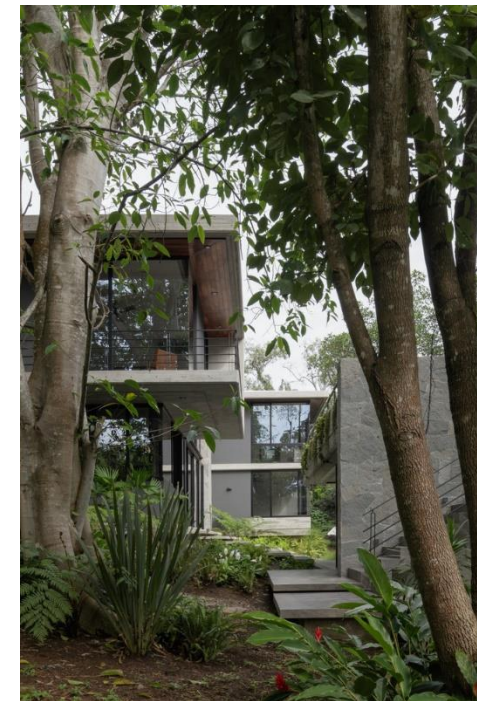

E5

CASA O
LA RESERVA, COLINA, CHILE
01 ARQ
2022



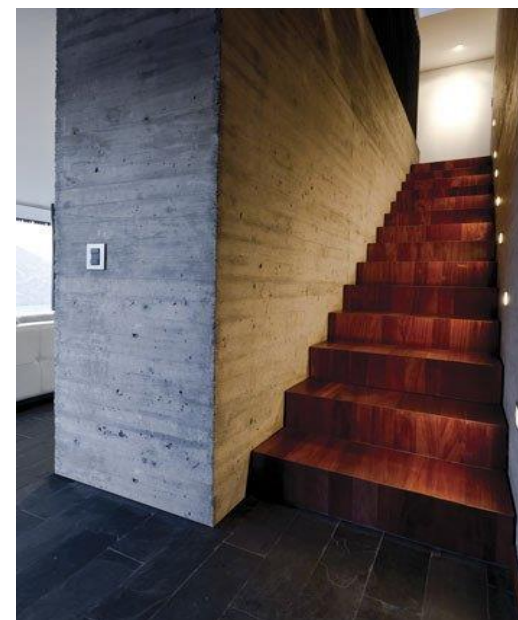

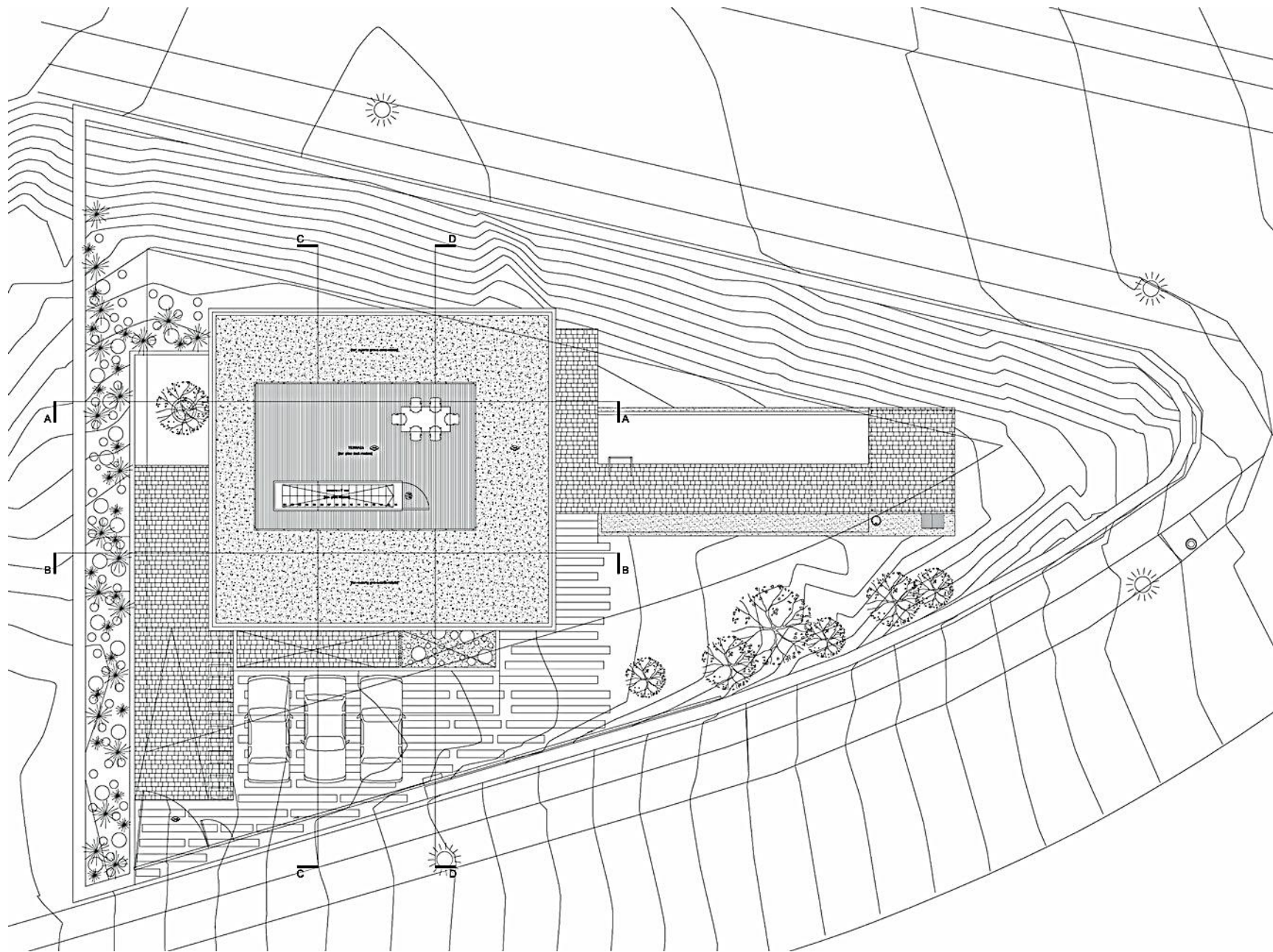

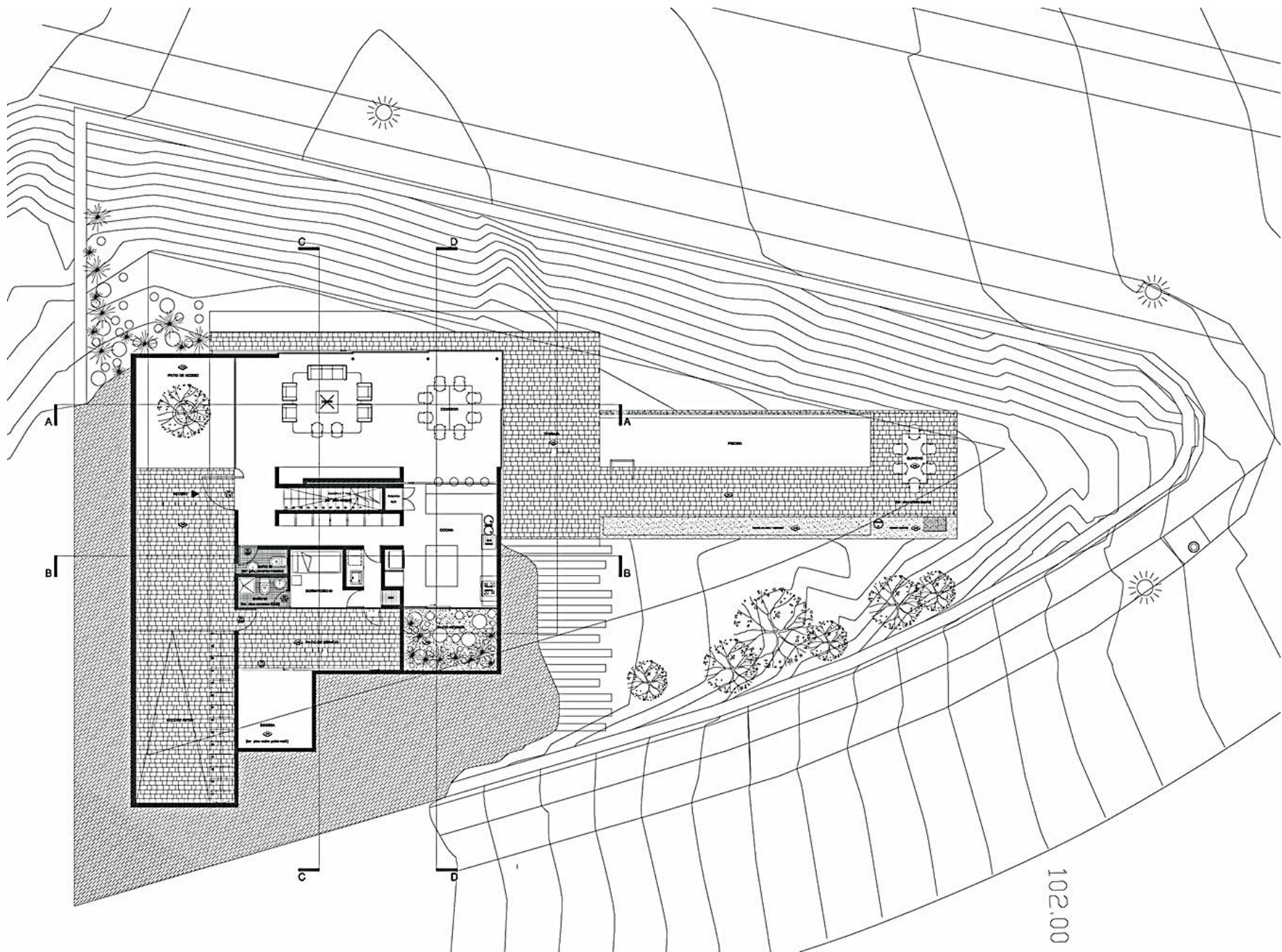

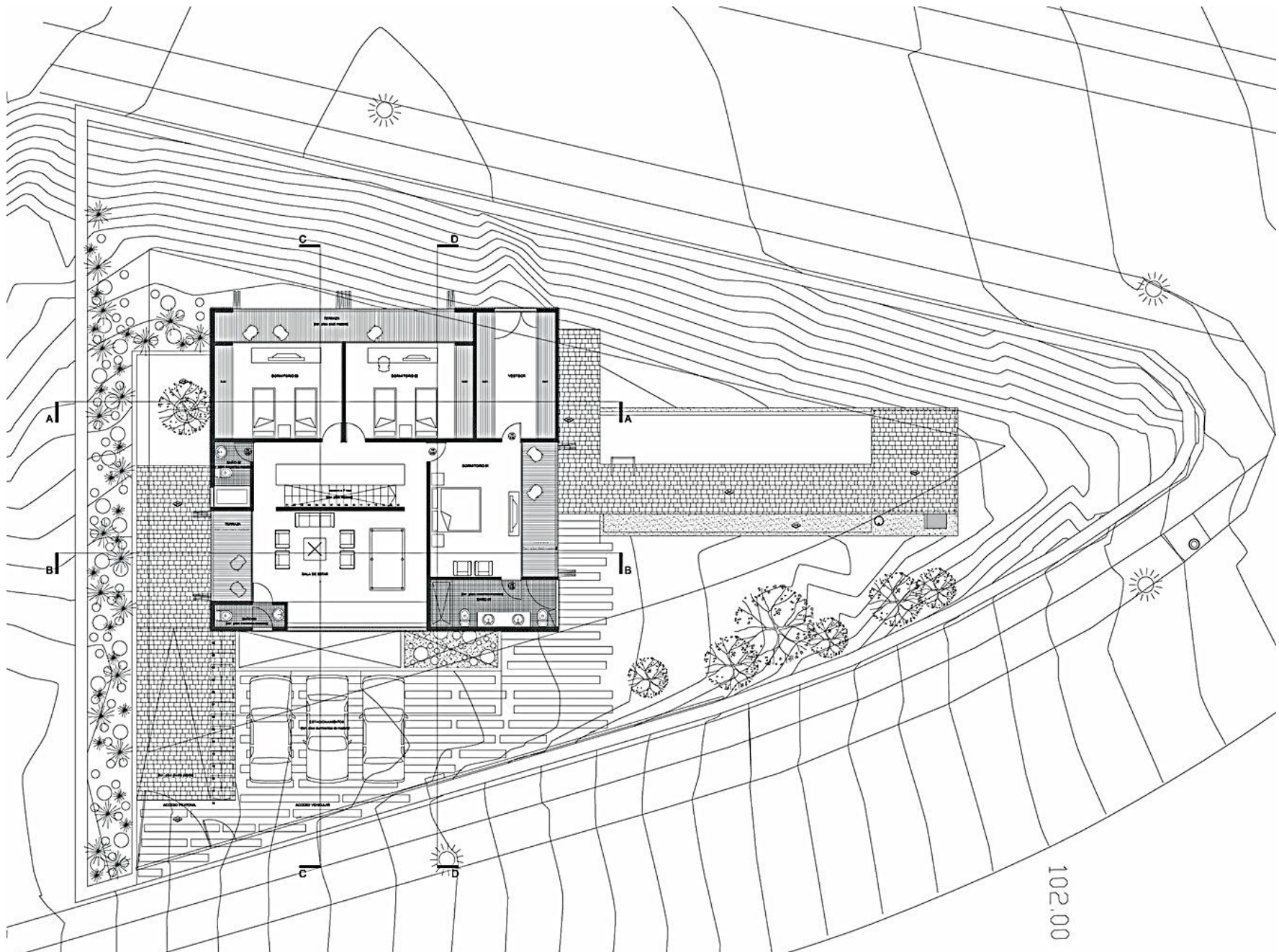







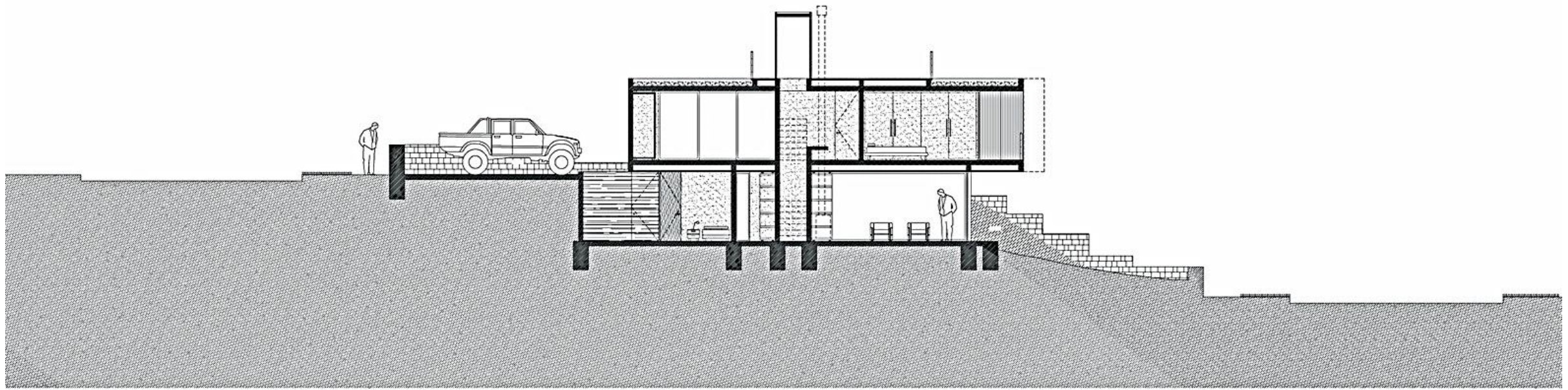

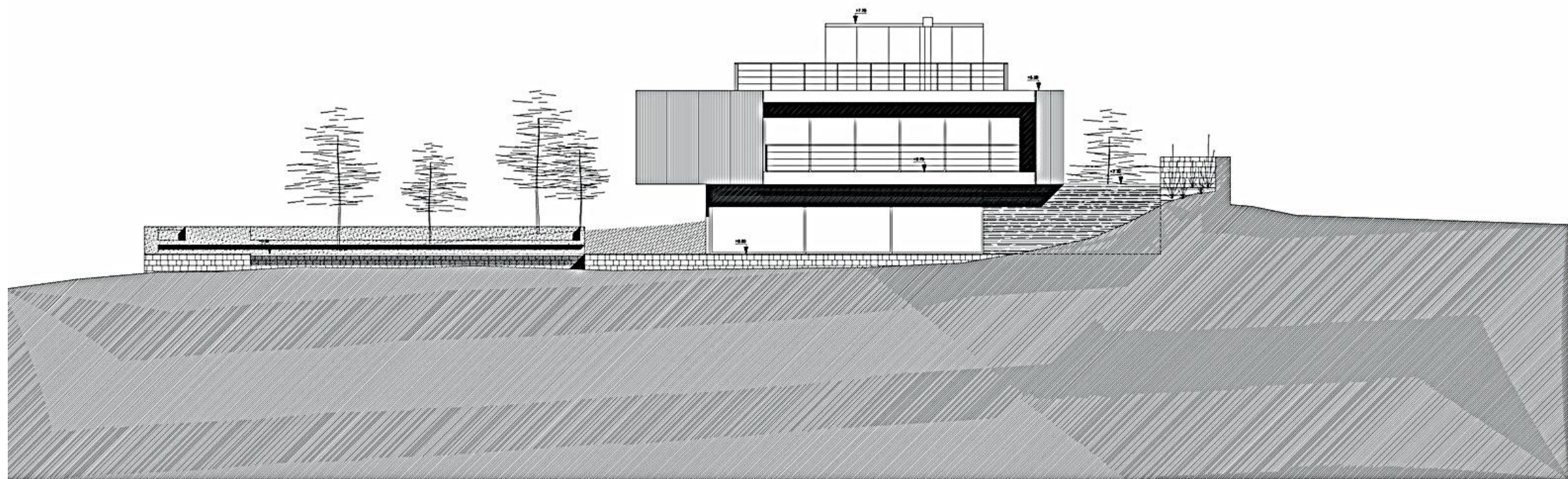





E6

CASA KOGELHOF

NOORD-BEVELAND, PAÍSES BAJOS

ARQUITECTOS: PAUL DE RUITER ARCHITECTS

AÑO: 2013







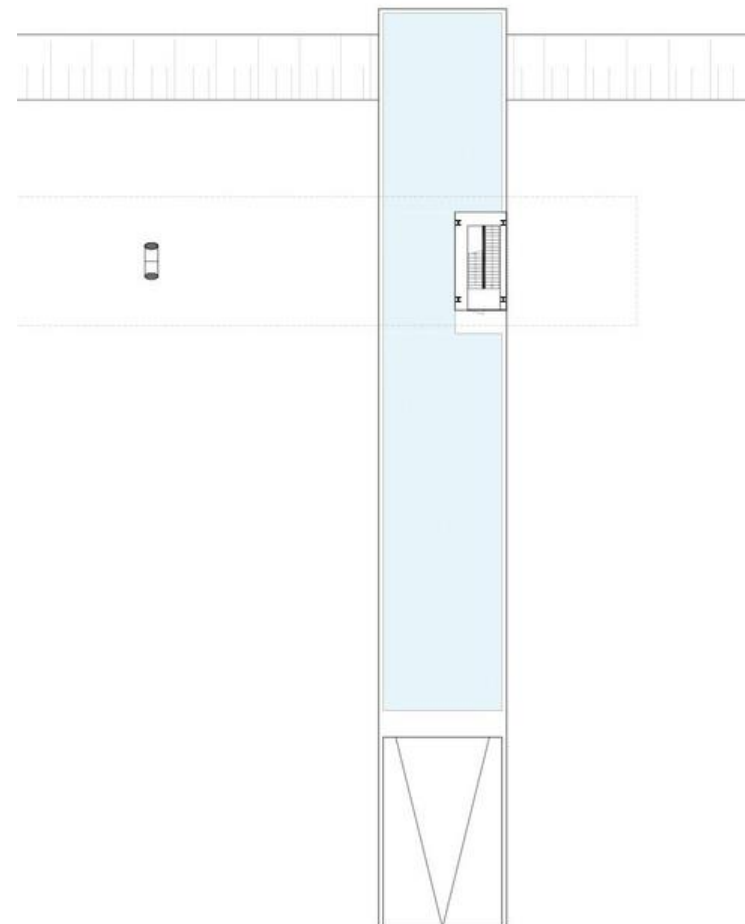
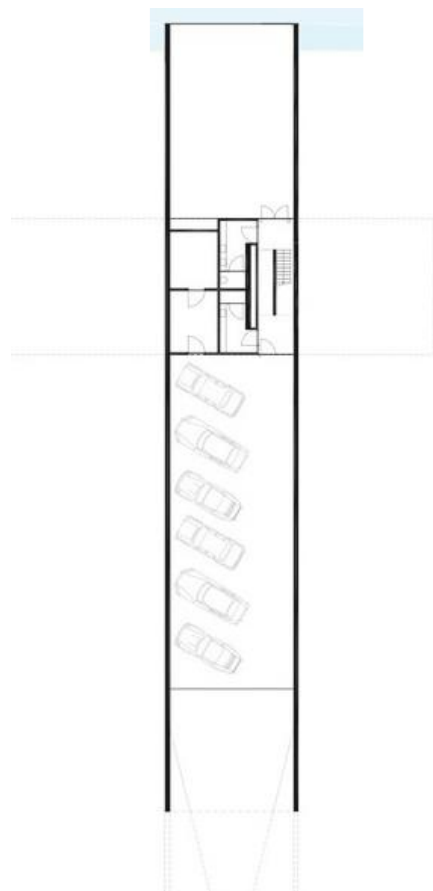
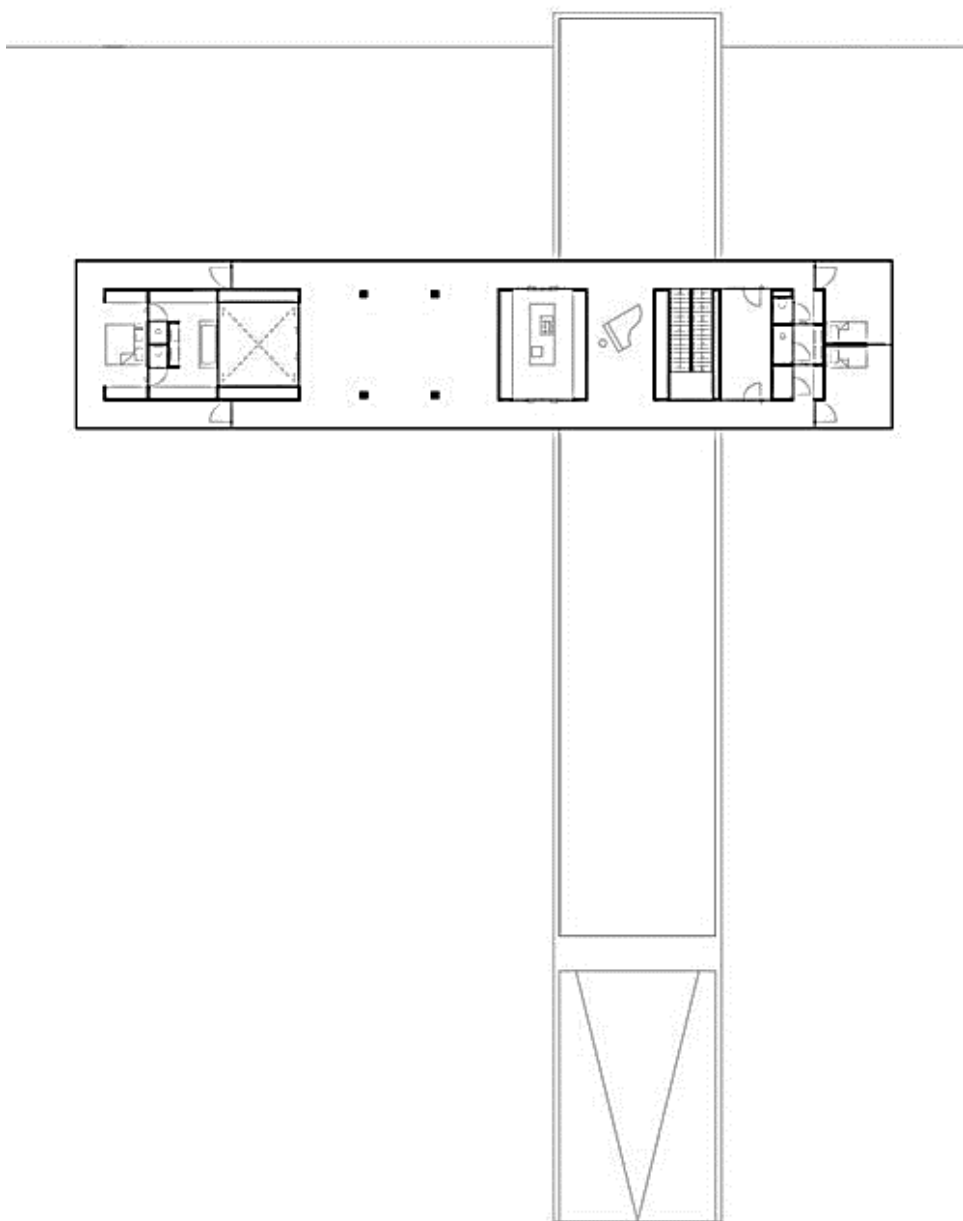

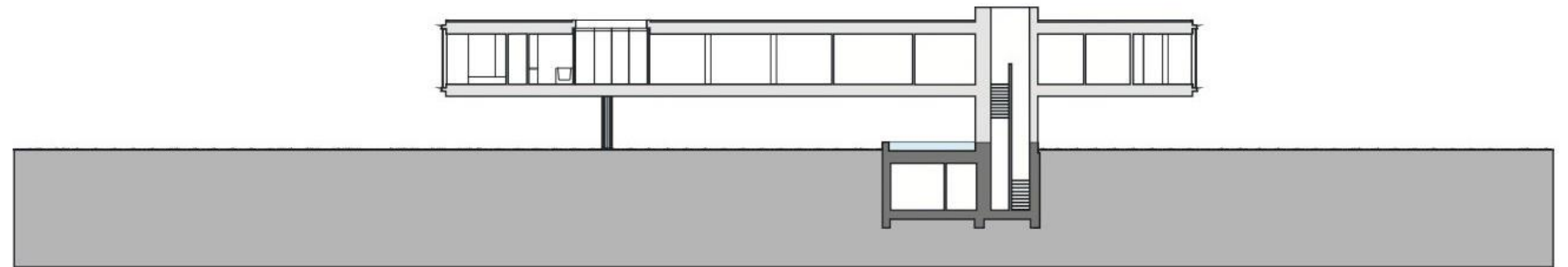
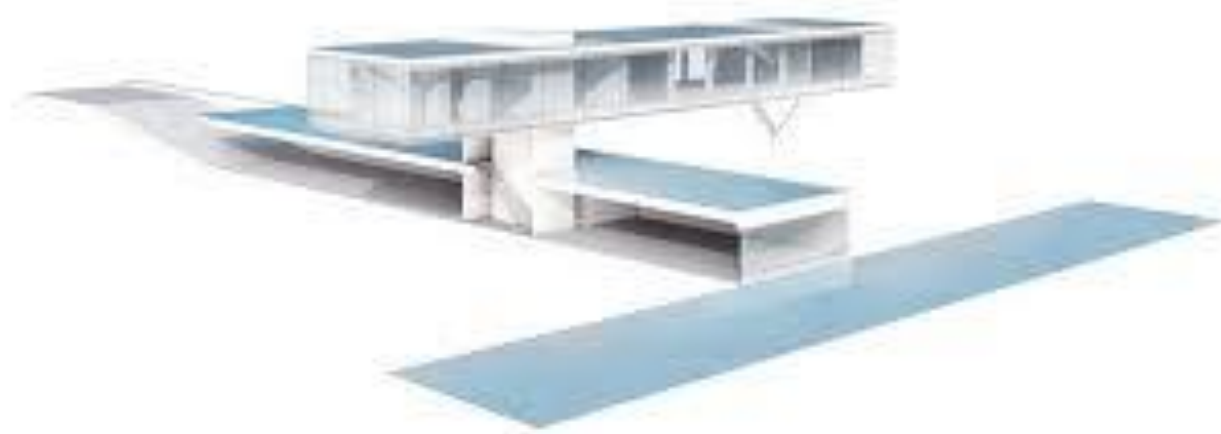



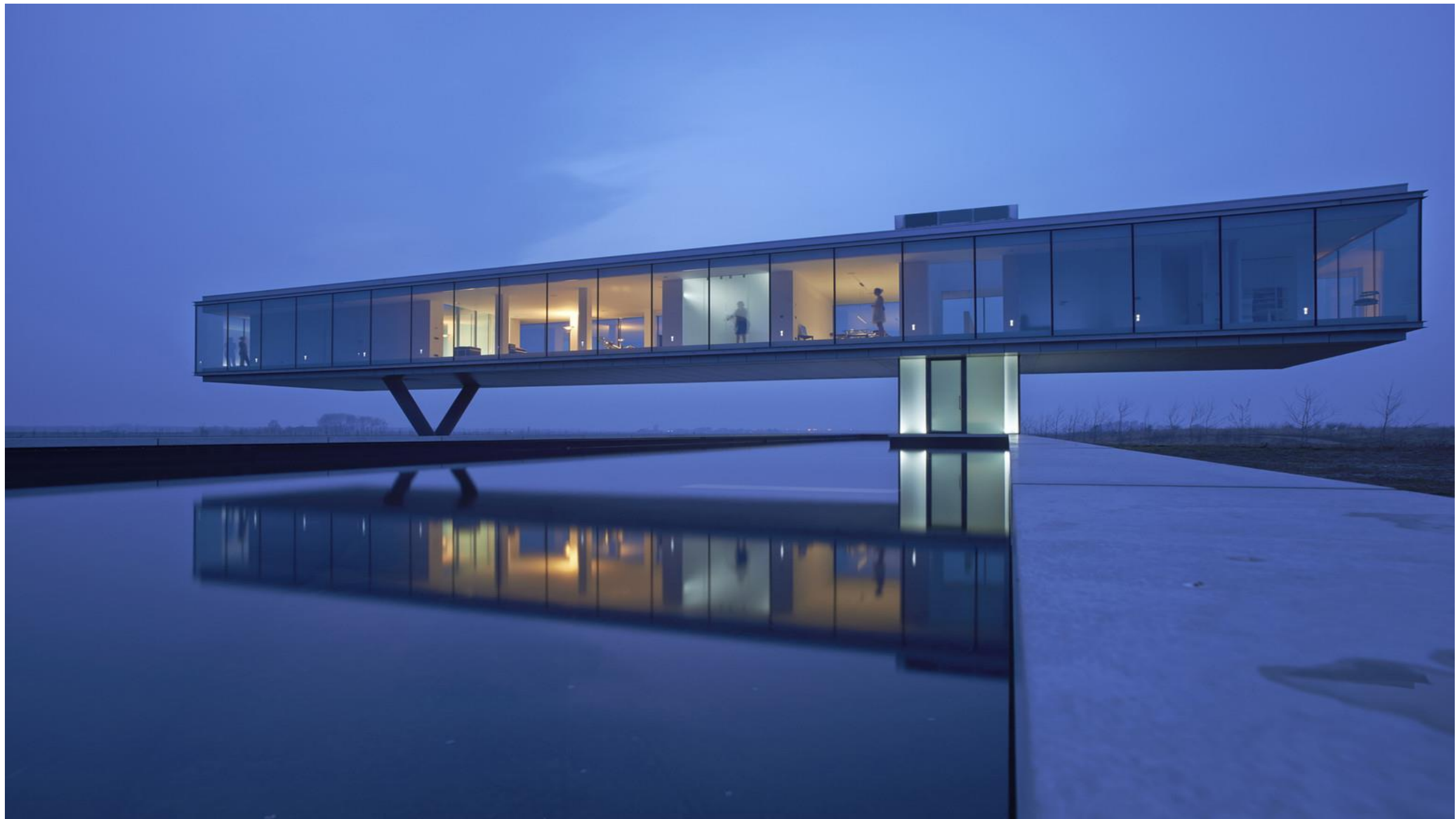

E7

CASA GIRASOL

CABO DE CREUS-PORT DE LA SELVA FRONTERA

CADAVAL & SOLÁ-MORALES

2014



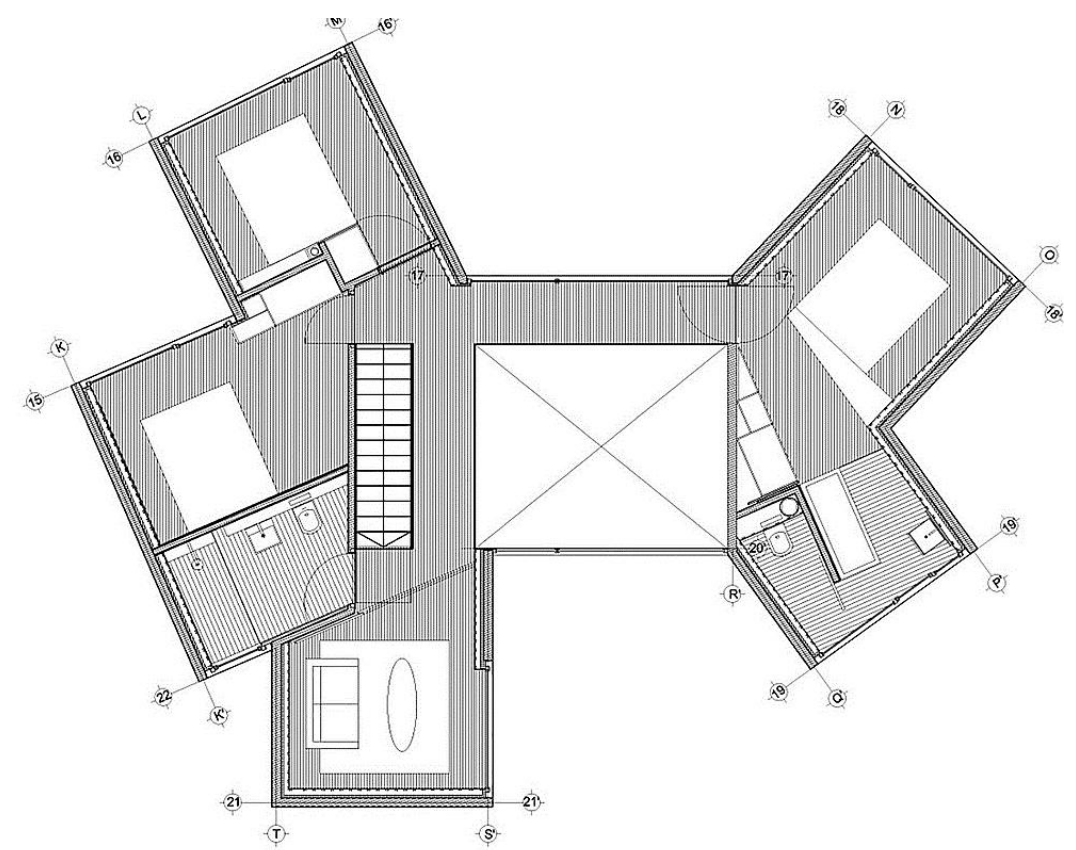
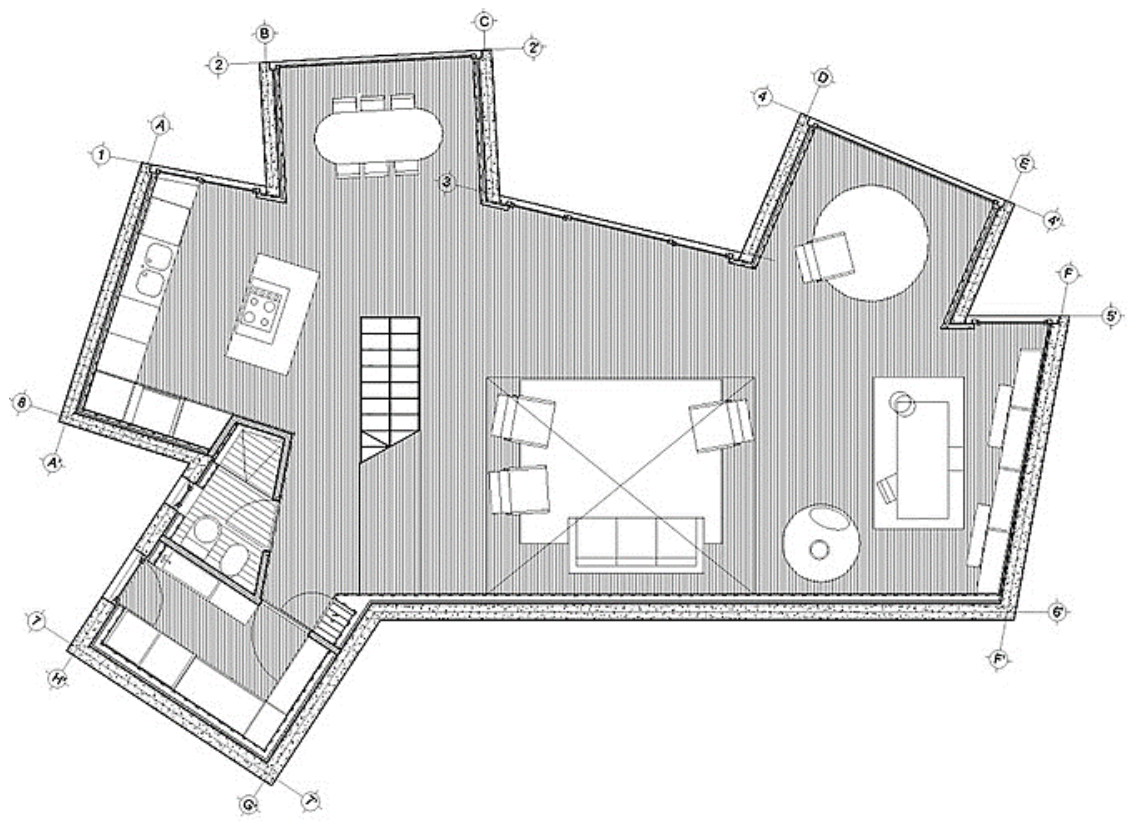





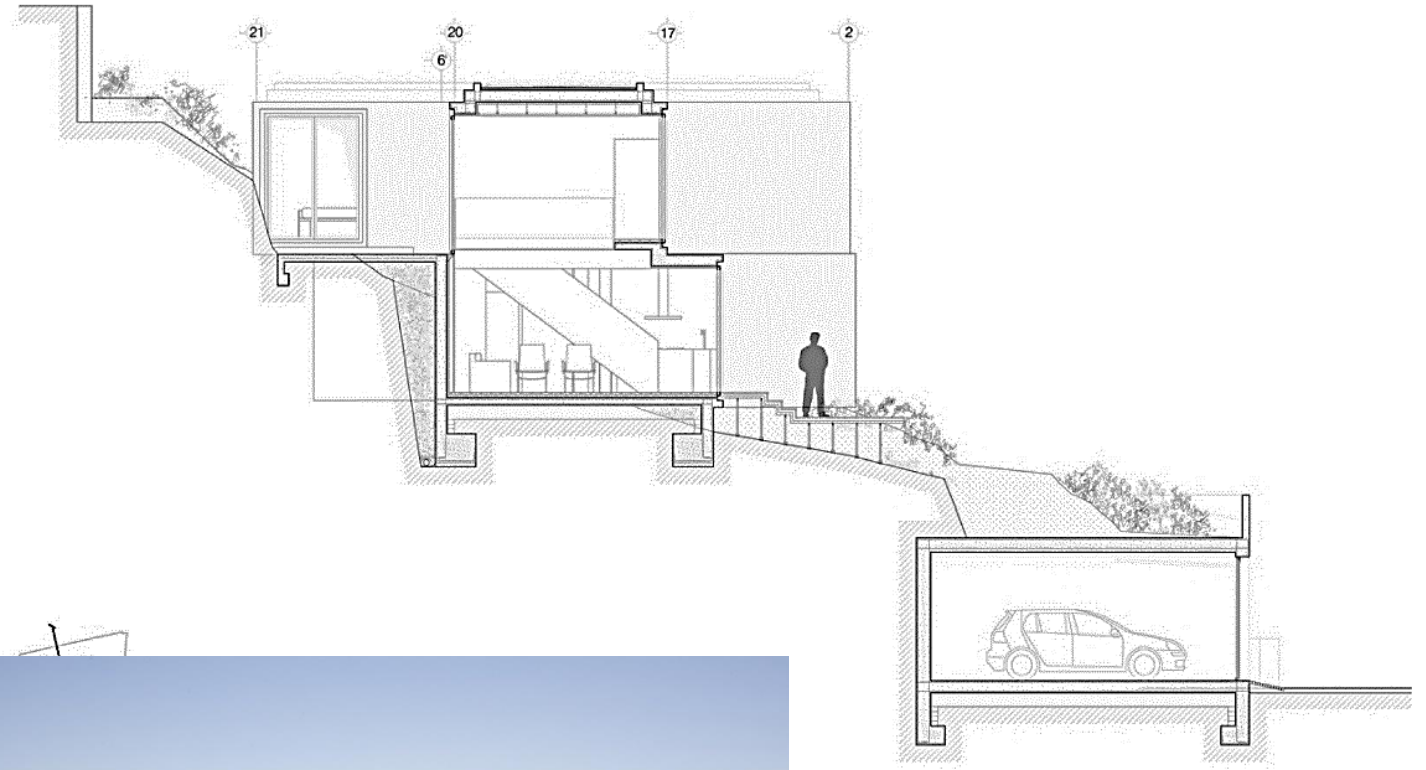



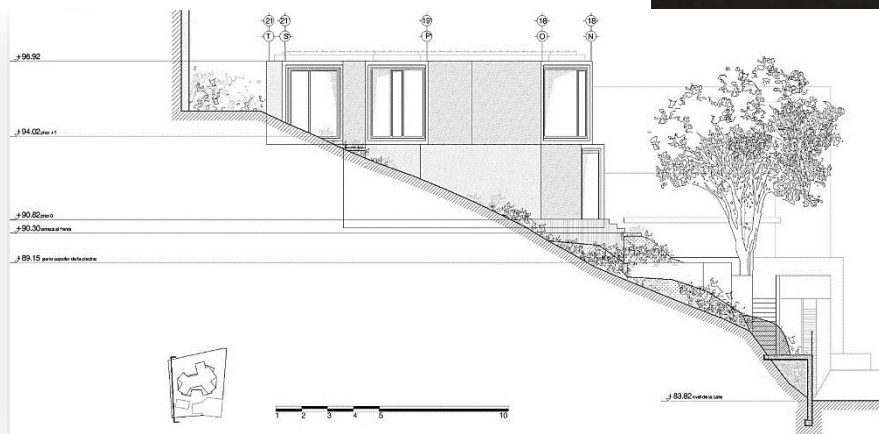
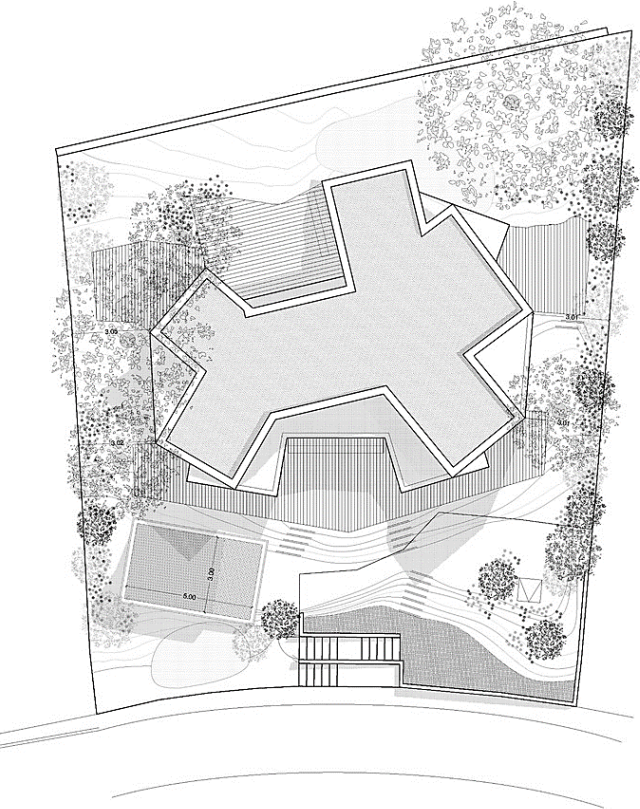



E8

CASA EN EL AIRE
TARIFA-ESPAÑA
FRAN SILVESTRE
2023



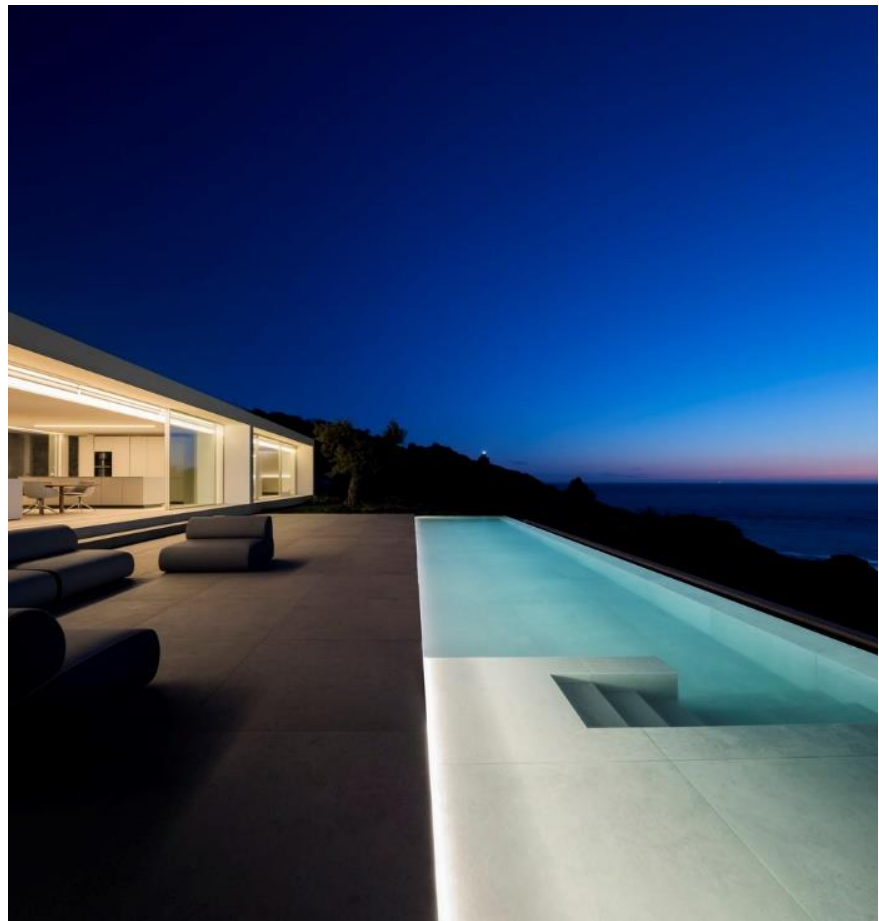

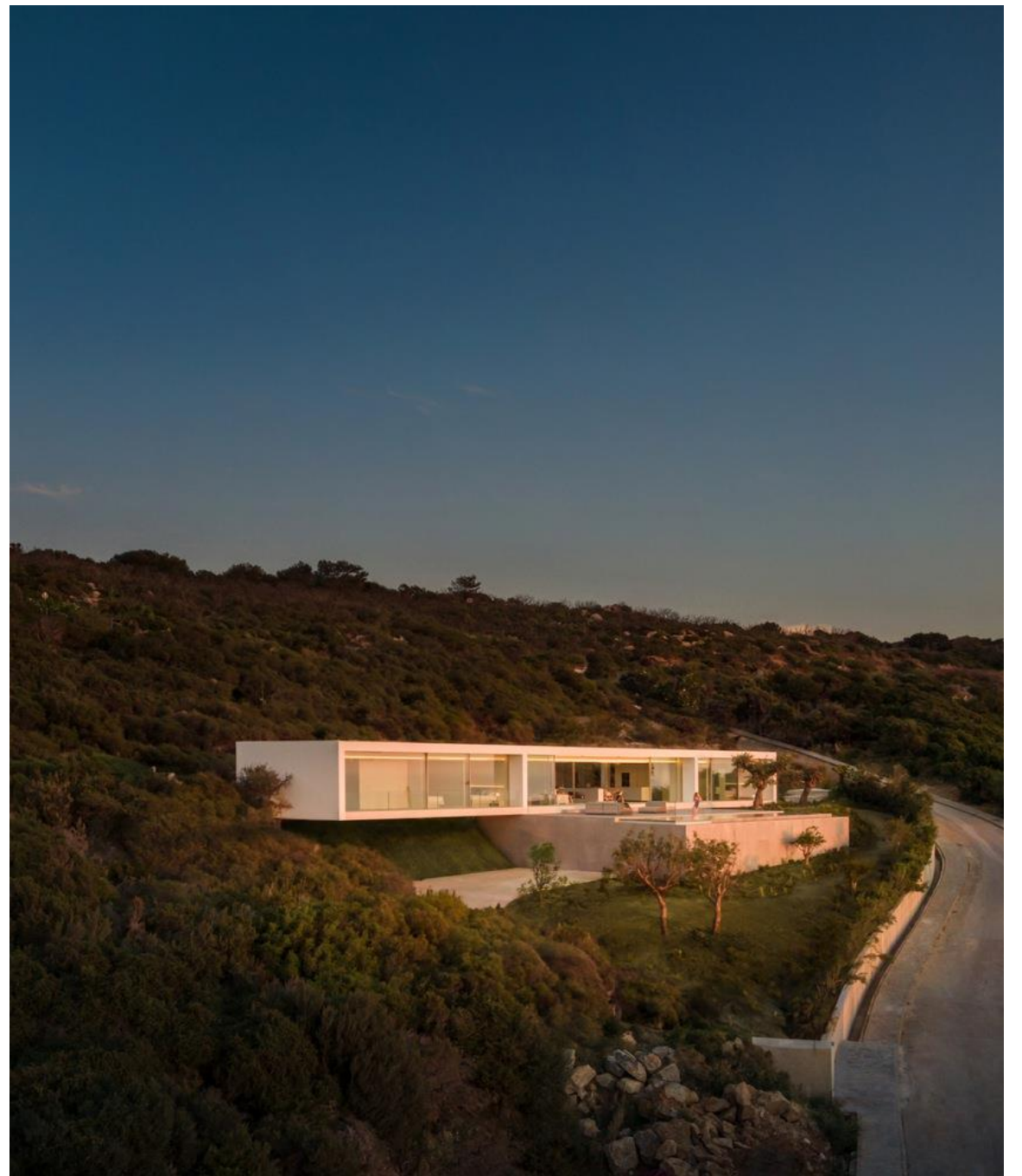



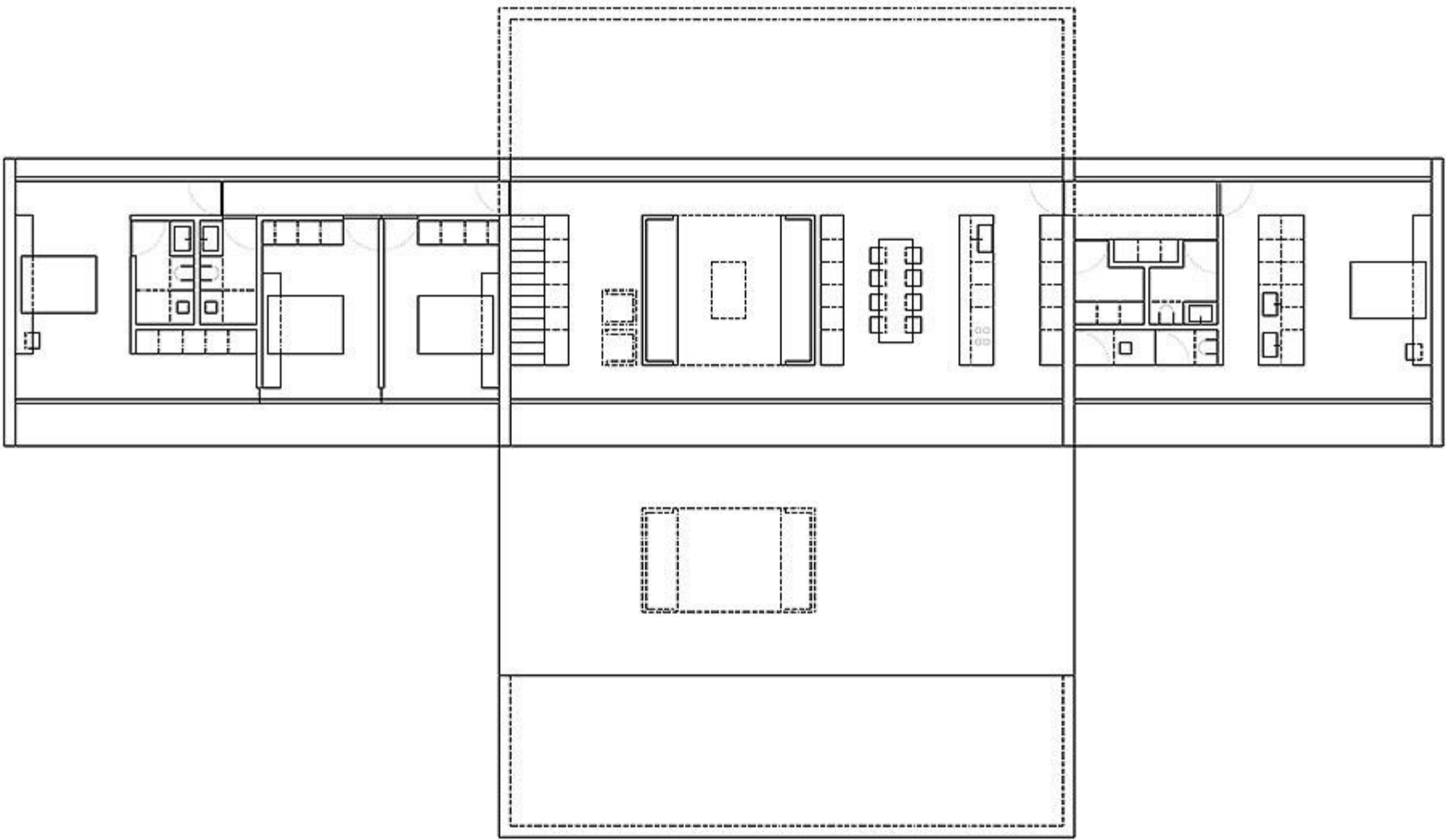

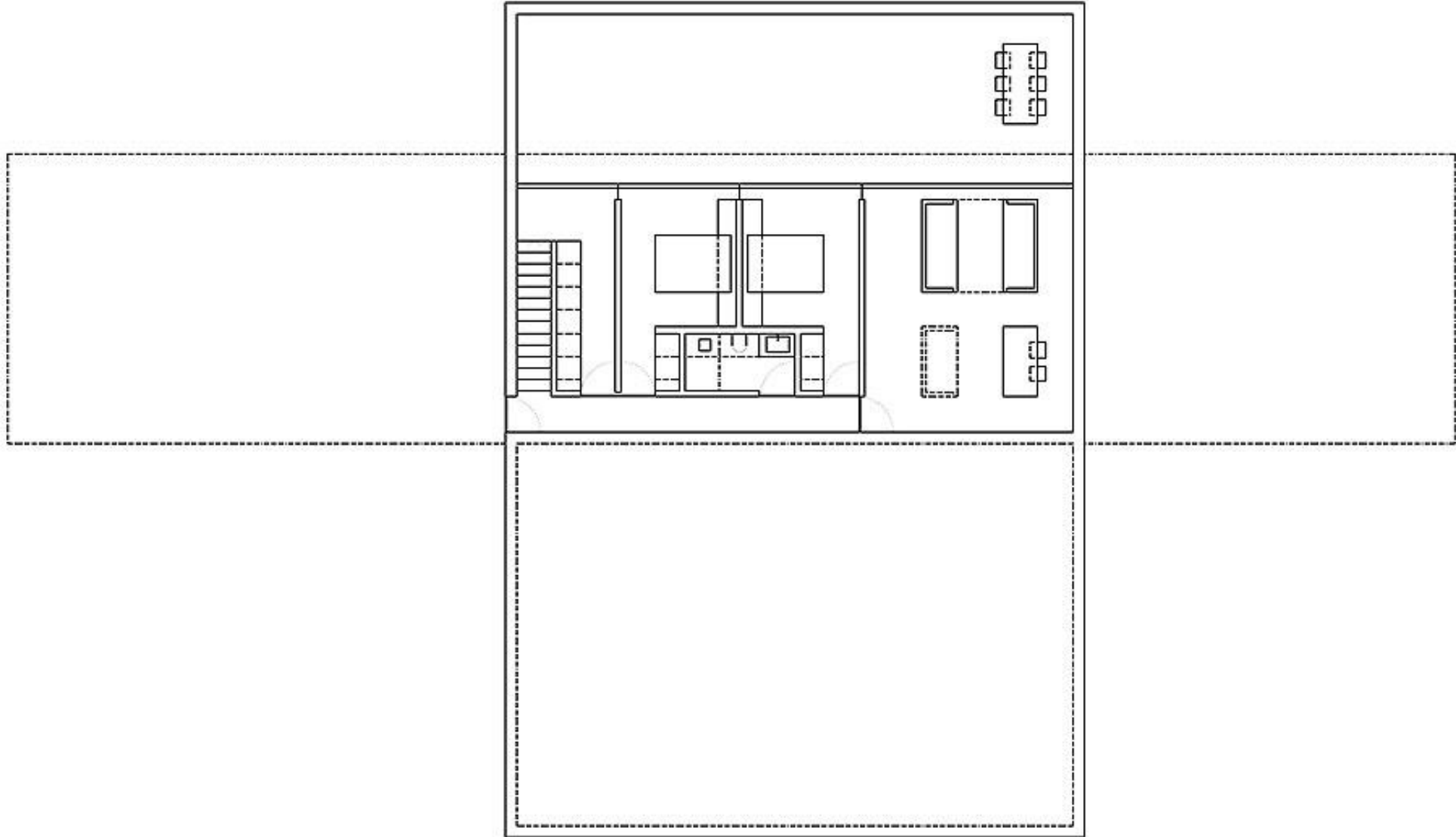

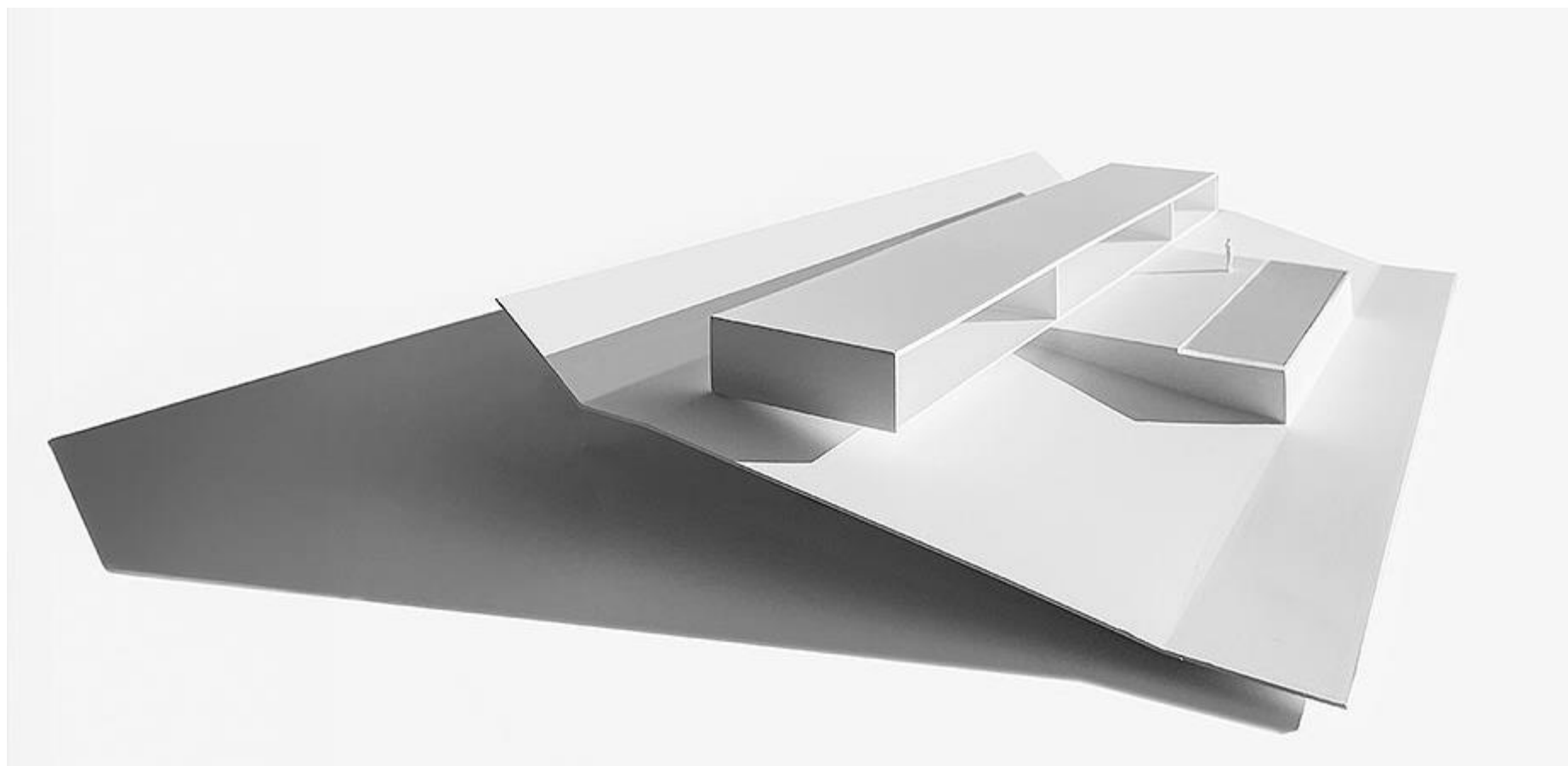
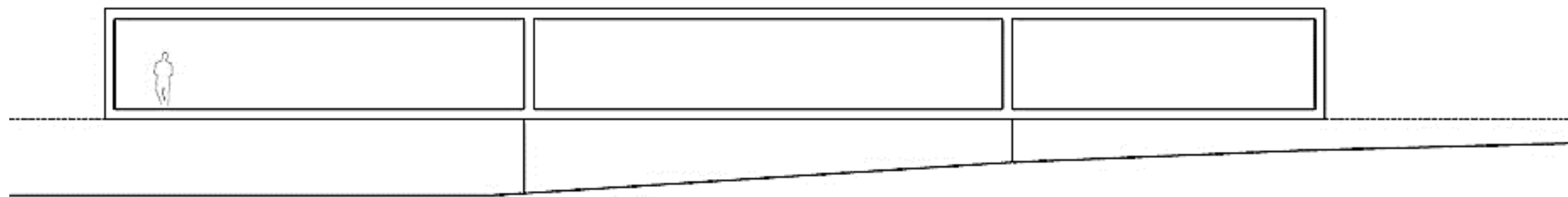



E9

CASA L

YVELINES, FRANCIA

CHRISTIAN POTTGIESSER









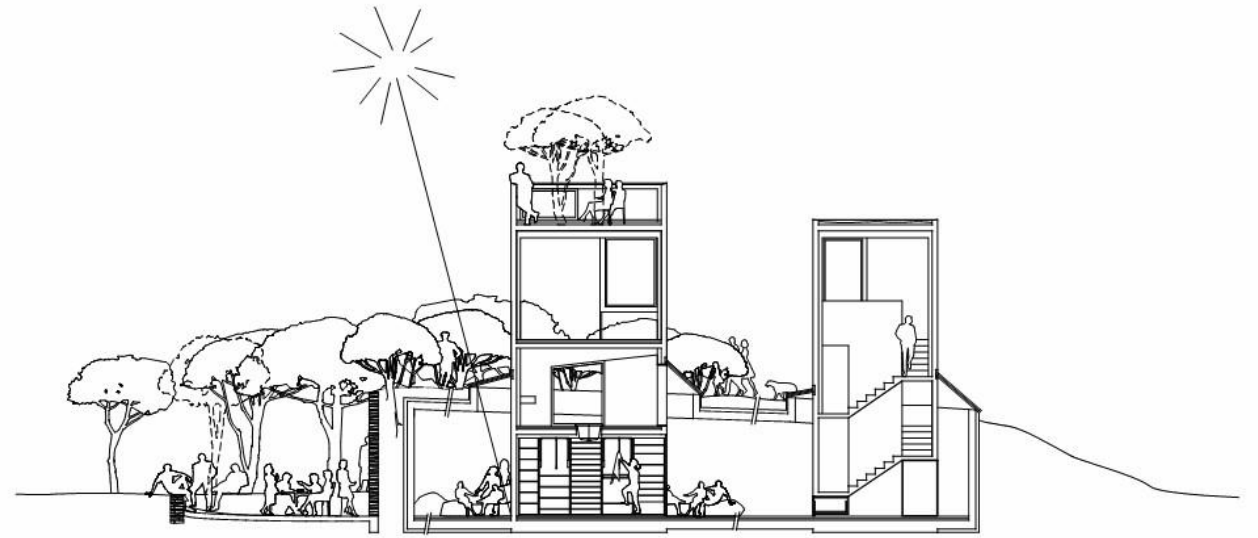
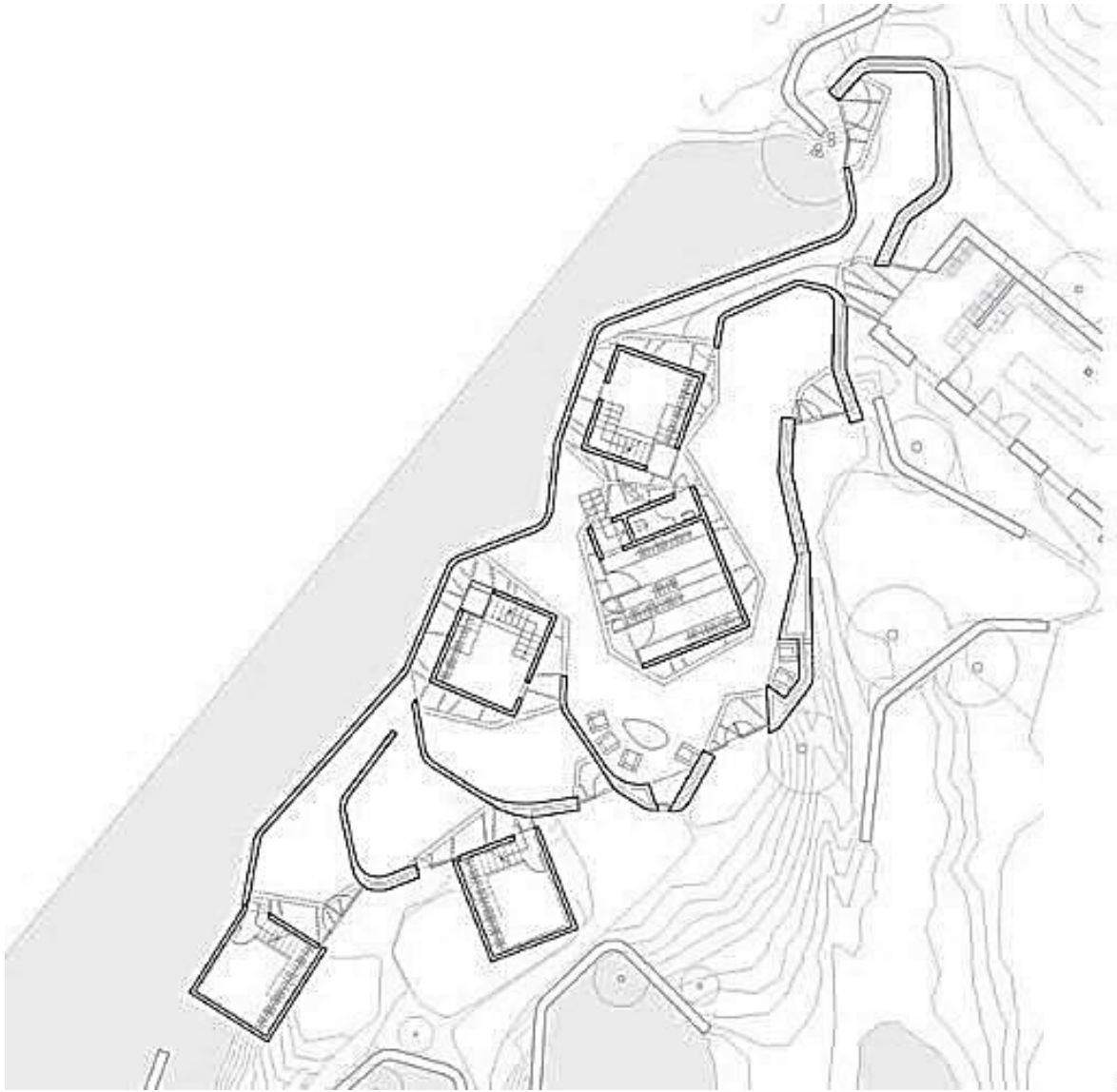



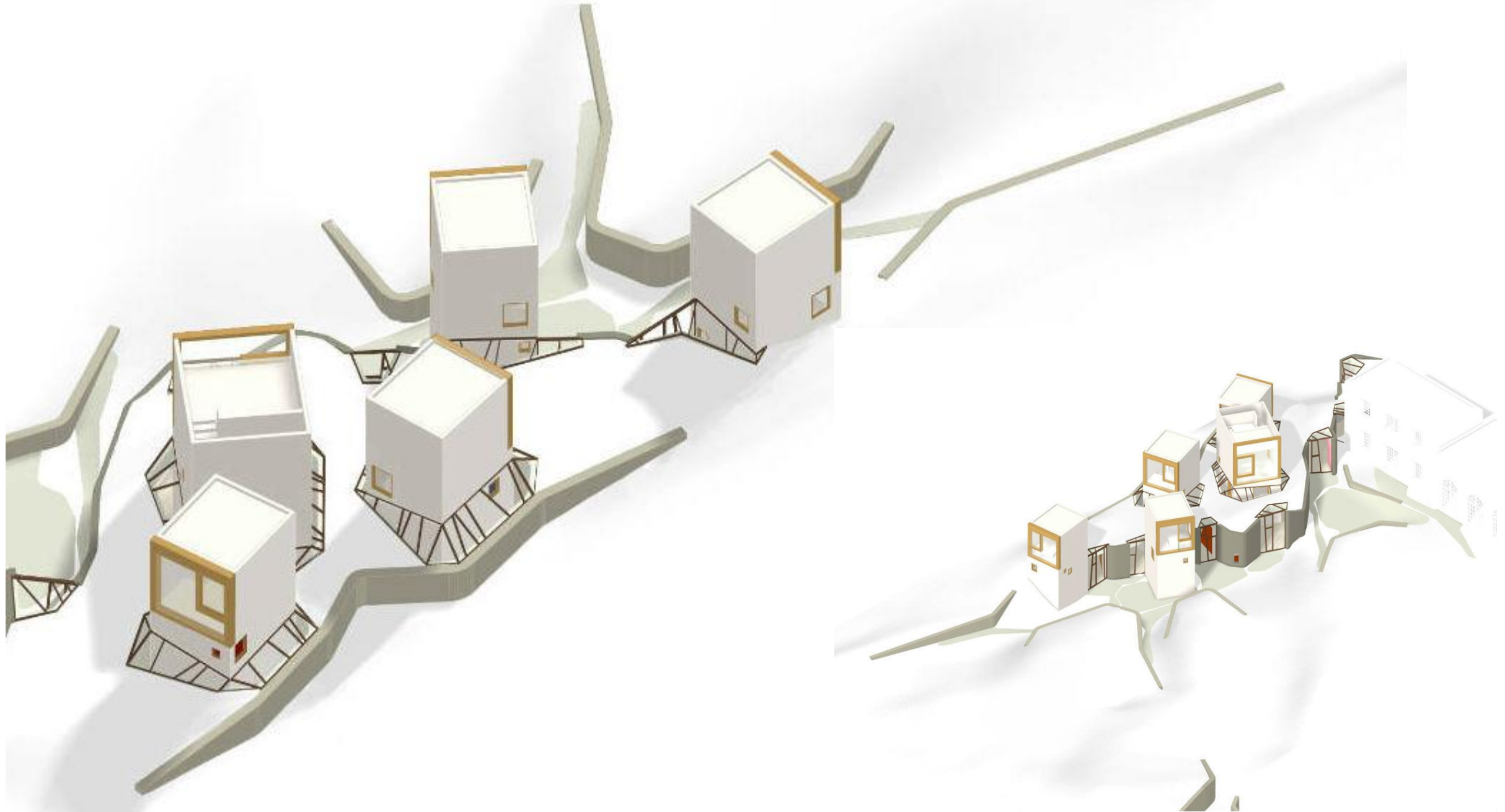







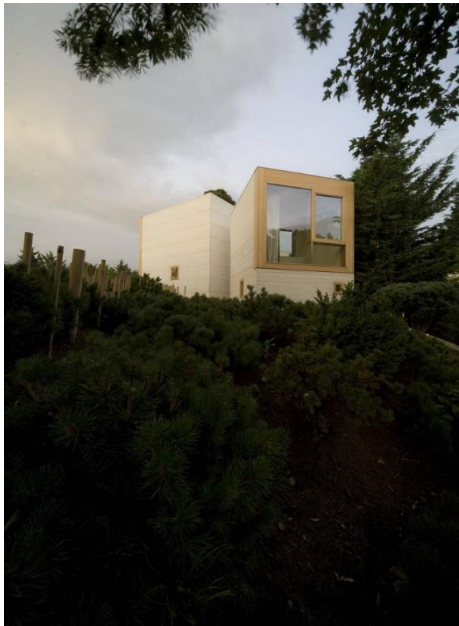





















E10

CASA FAROL

GRION-MADRID-ESPAÑA

MUKA ARQUITECTURA

2022.





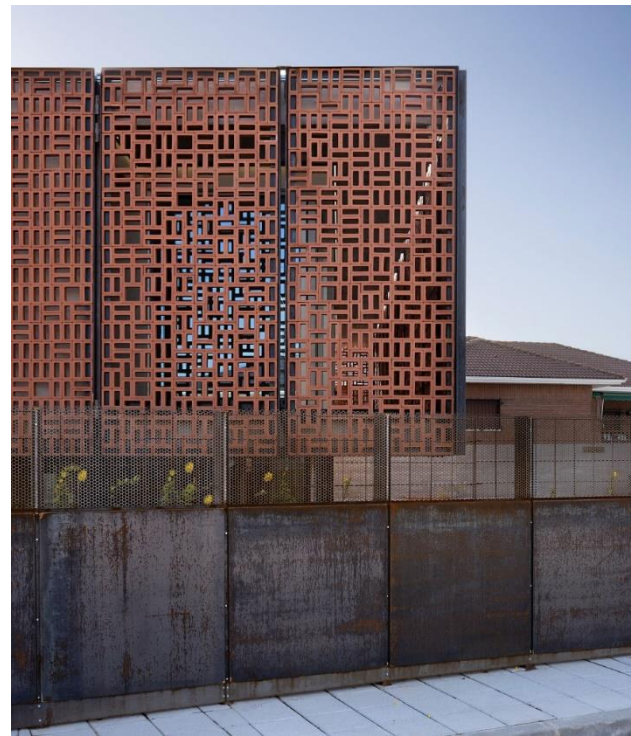

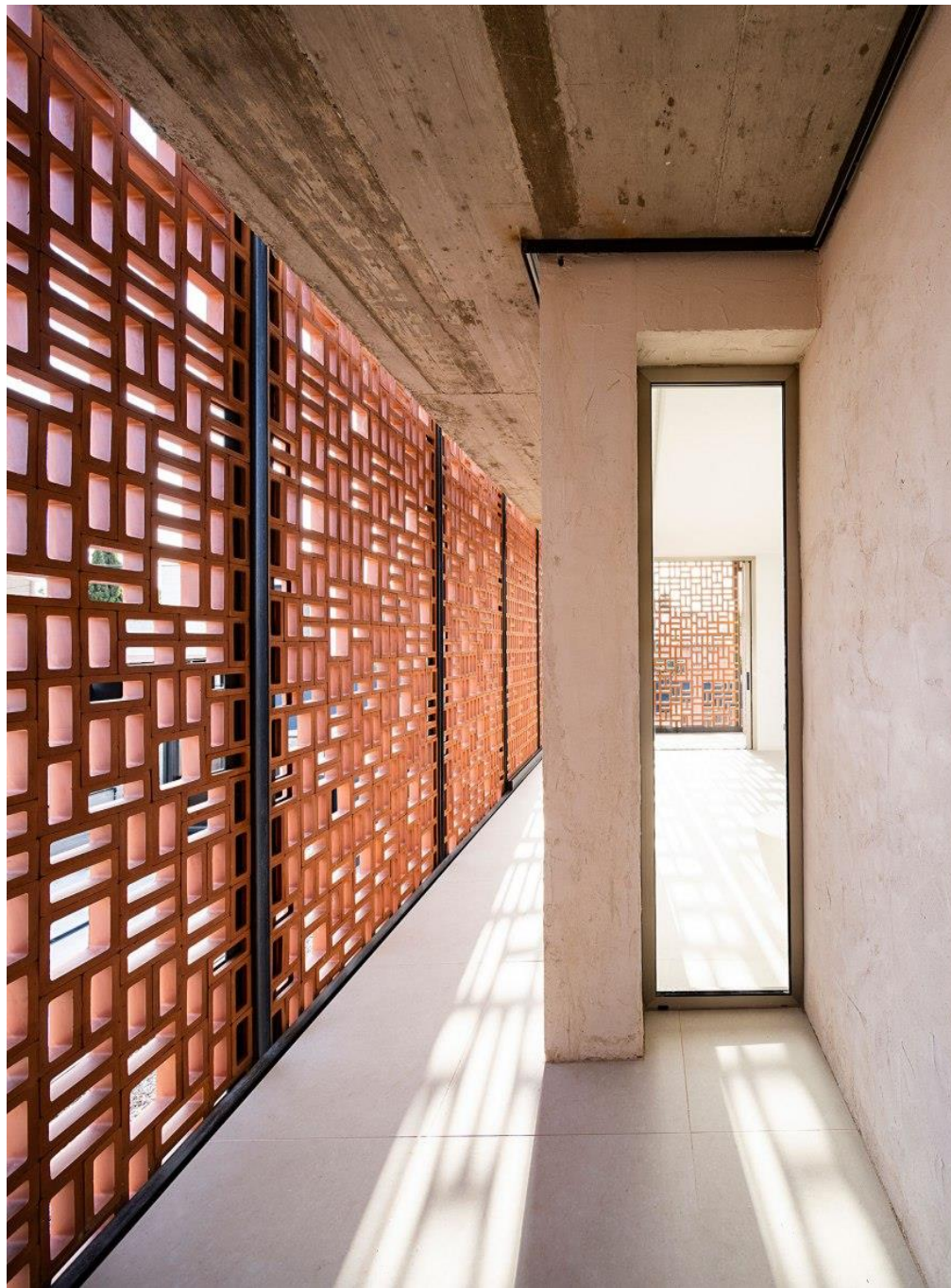
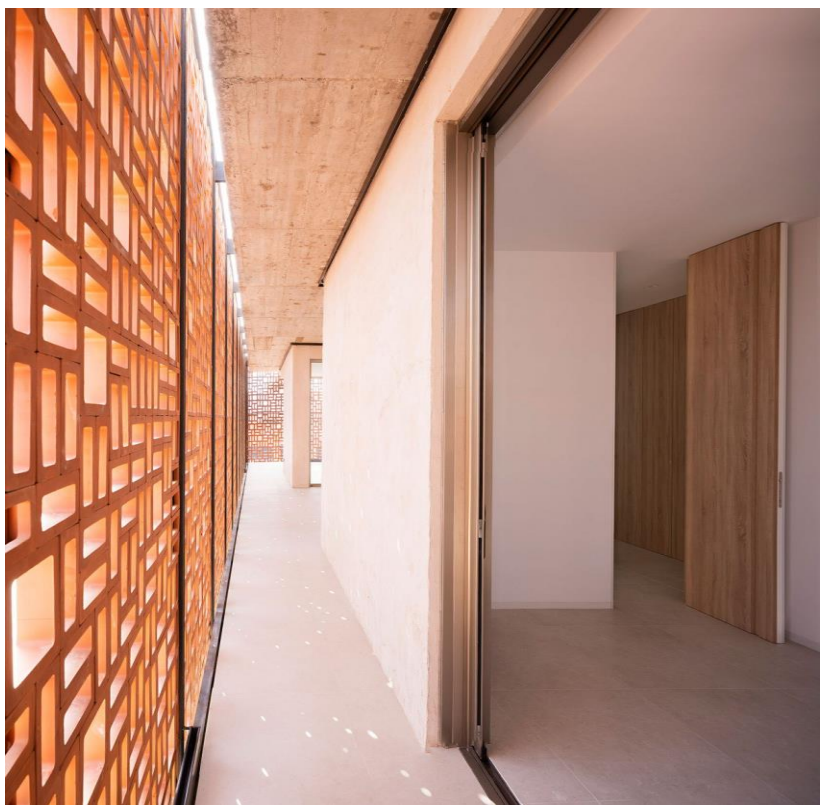

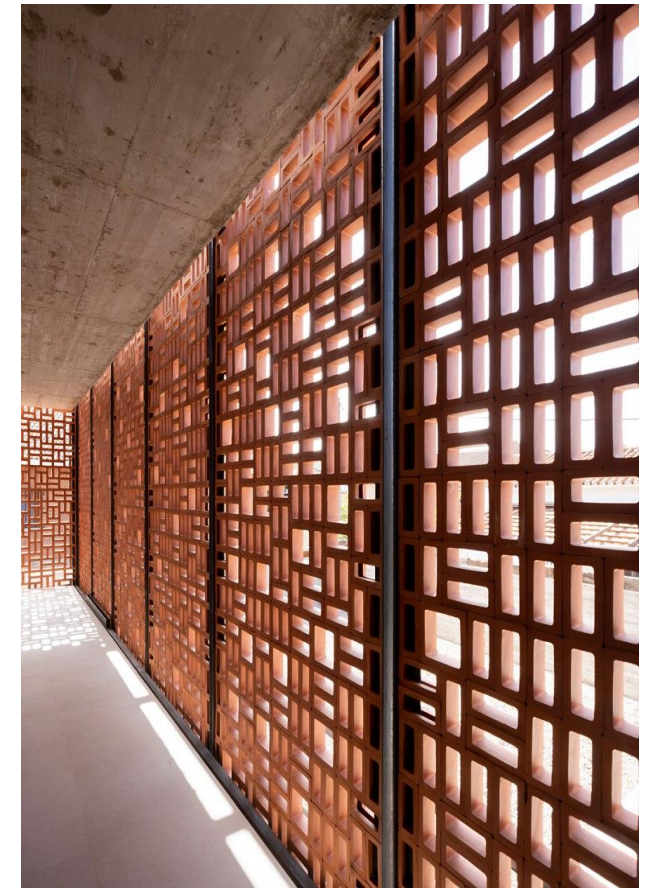

E11

CASA VIEW HILL

PARQUE NACIONAL YARRA RANGES VALLE DE YARRA, AUSTRALIA

DENTON CORKER MARSHALL





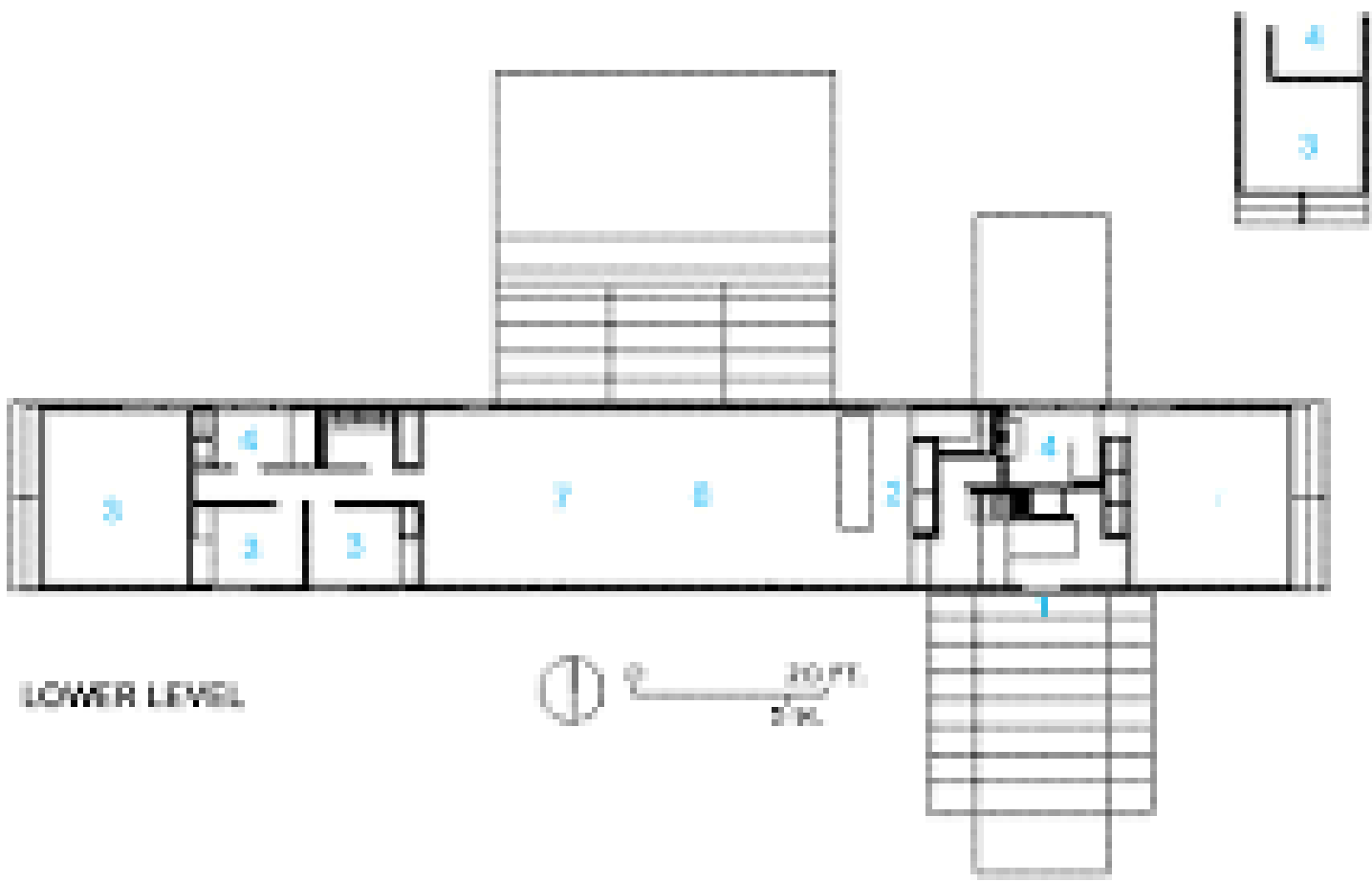

LOWER LEVEL

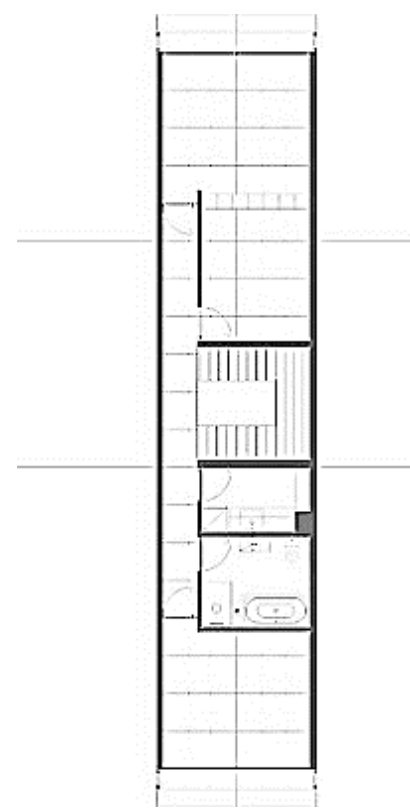
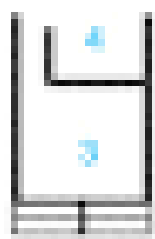







E12

CASA CIRCULAR

IZABELIN, POLONIA,
MOBIUS ARCHITEKCI

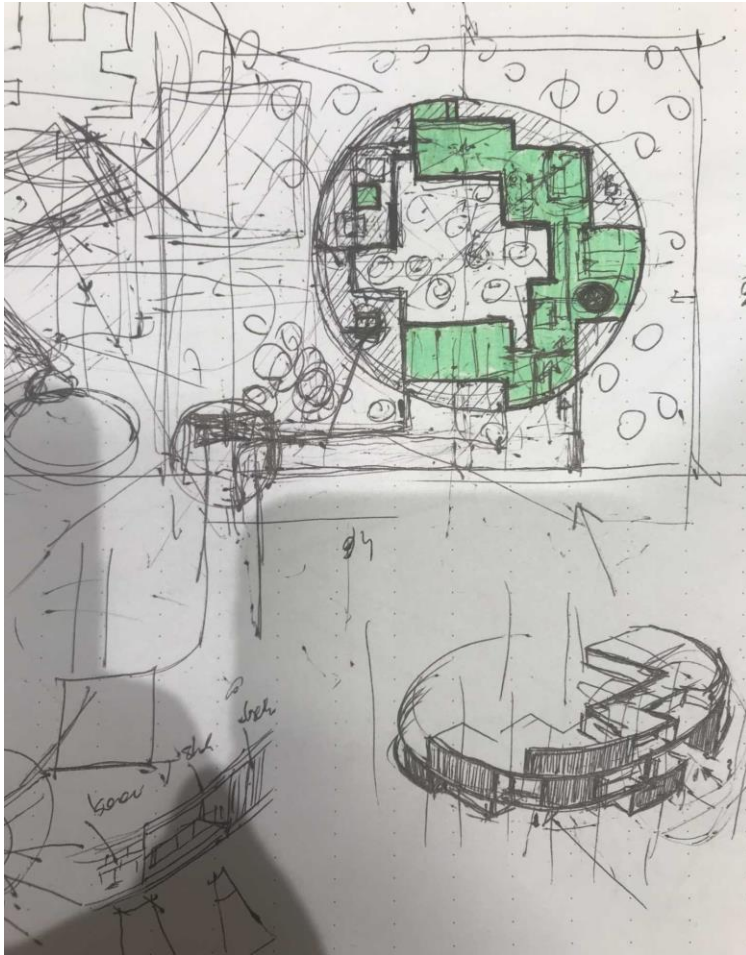



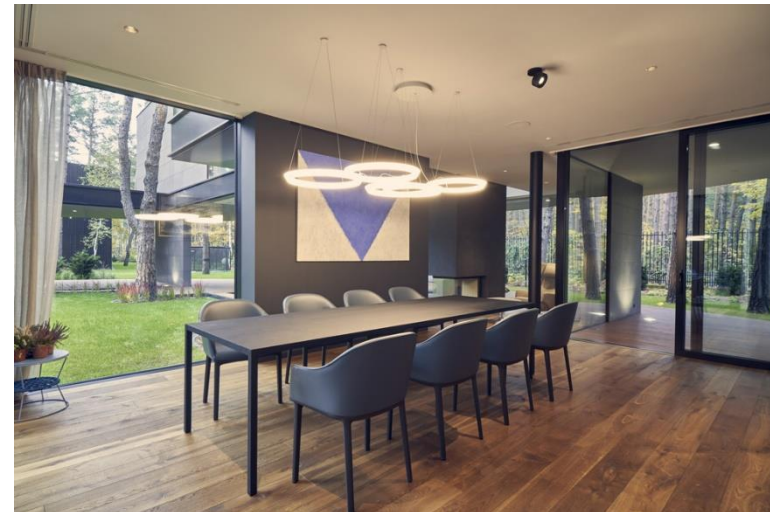
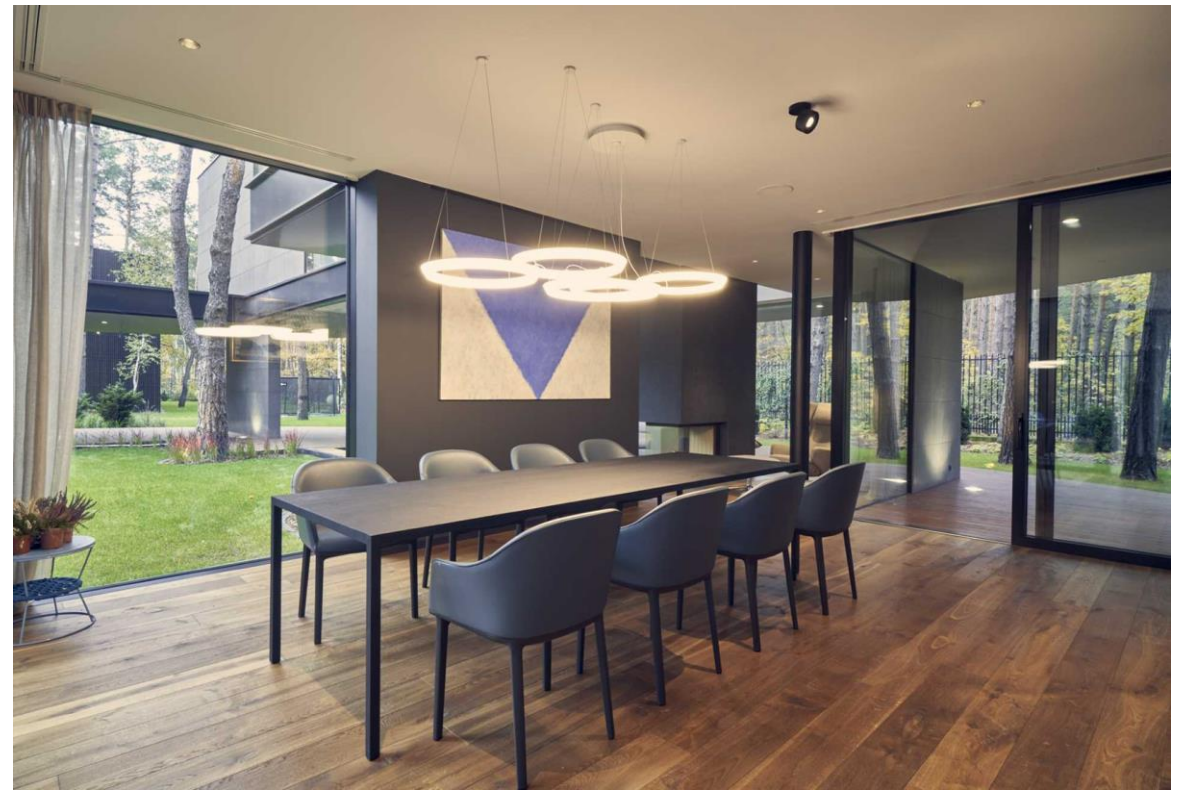

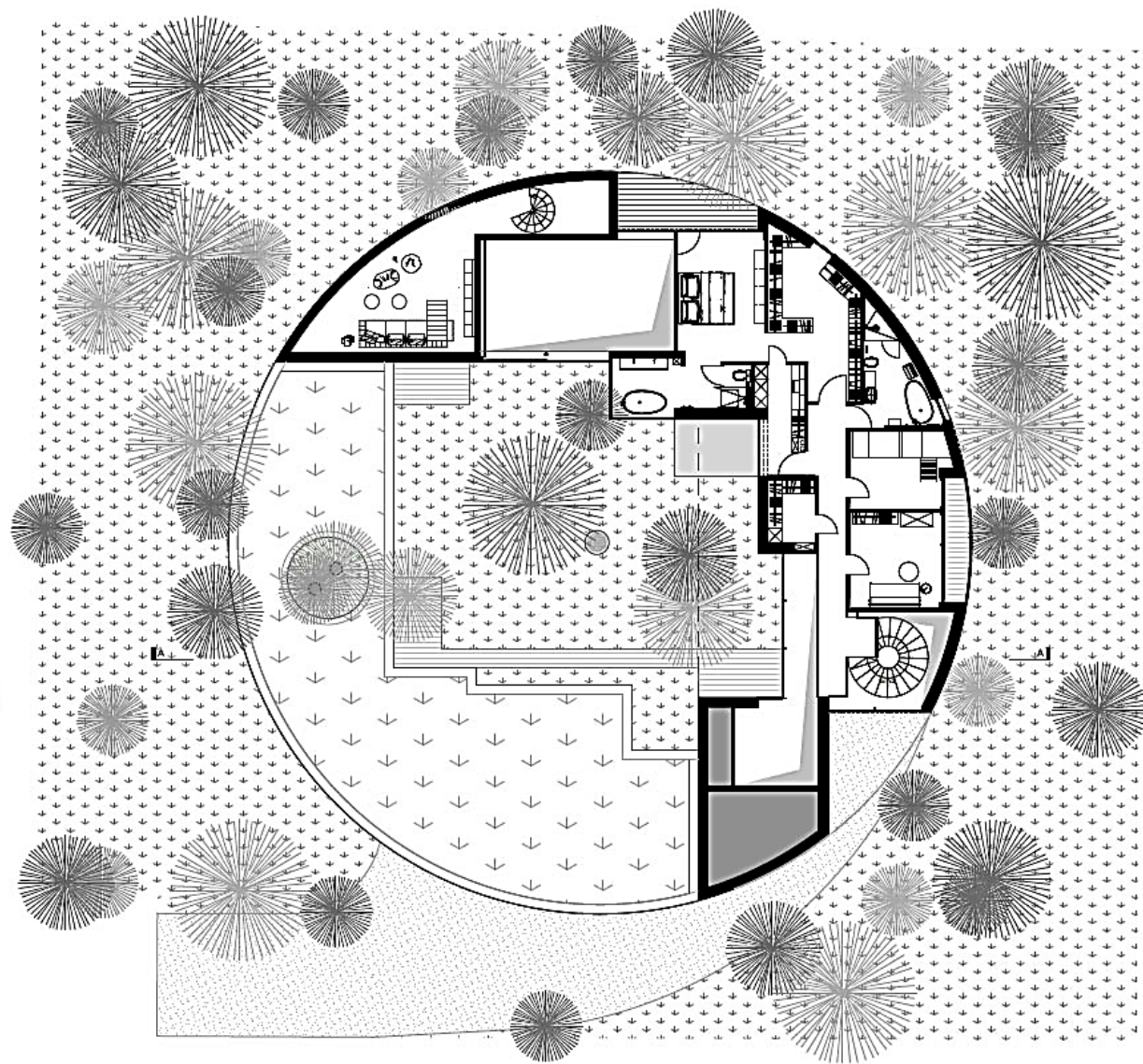
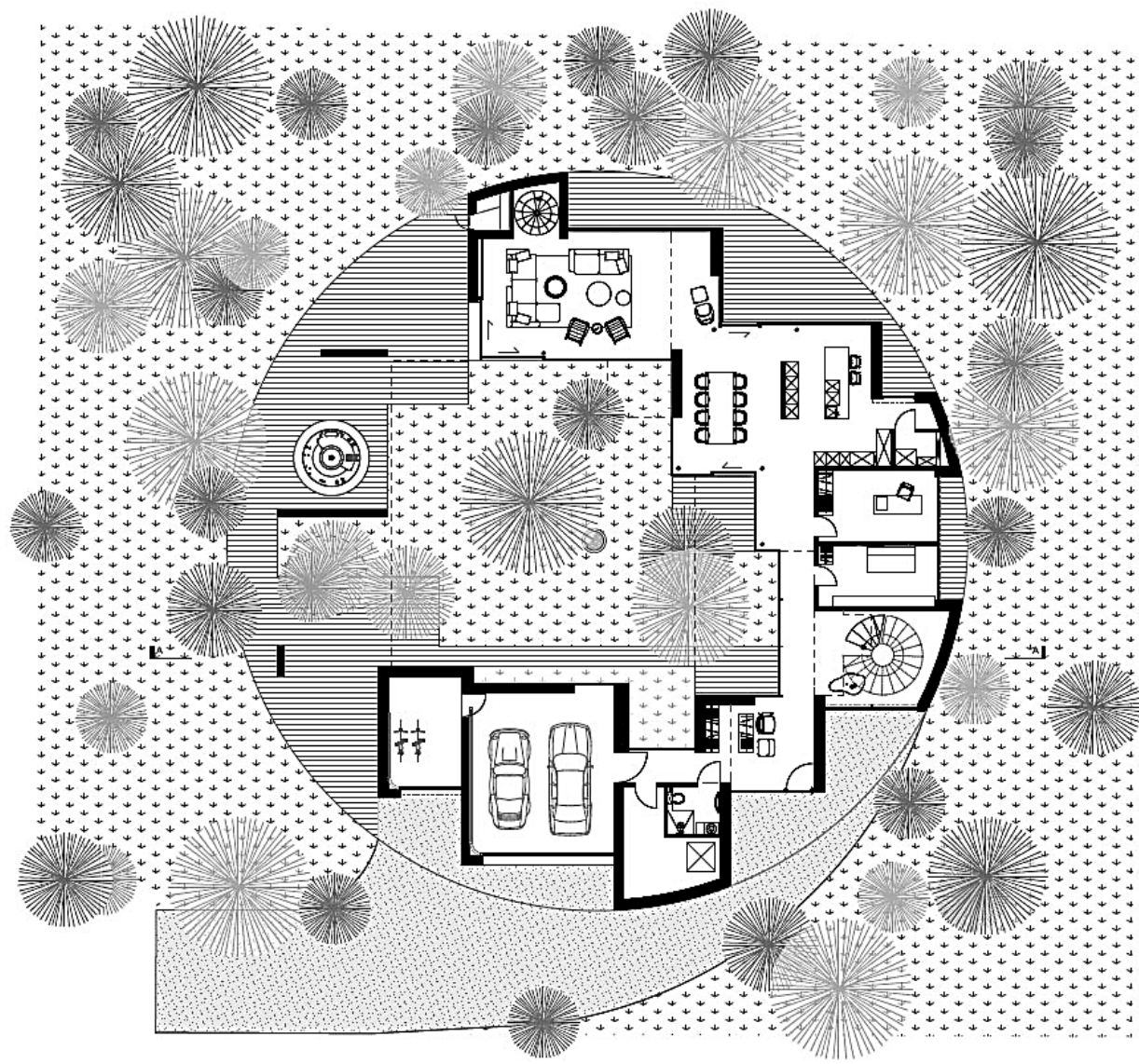

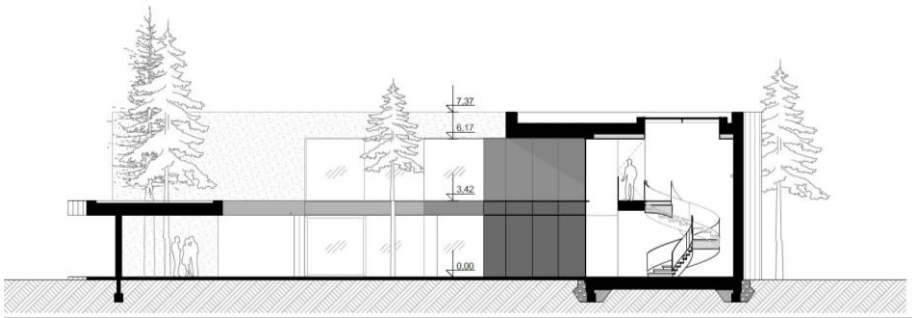

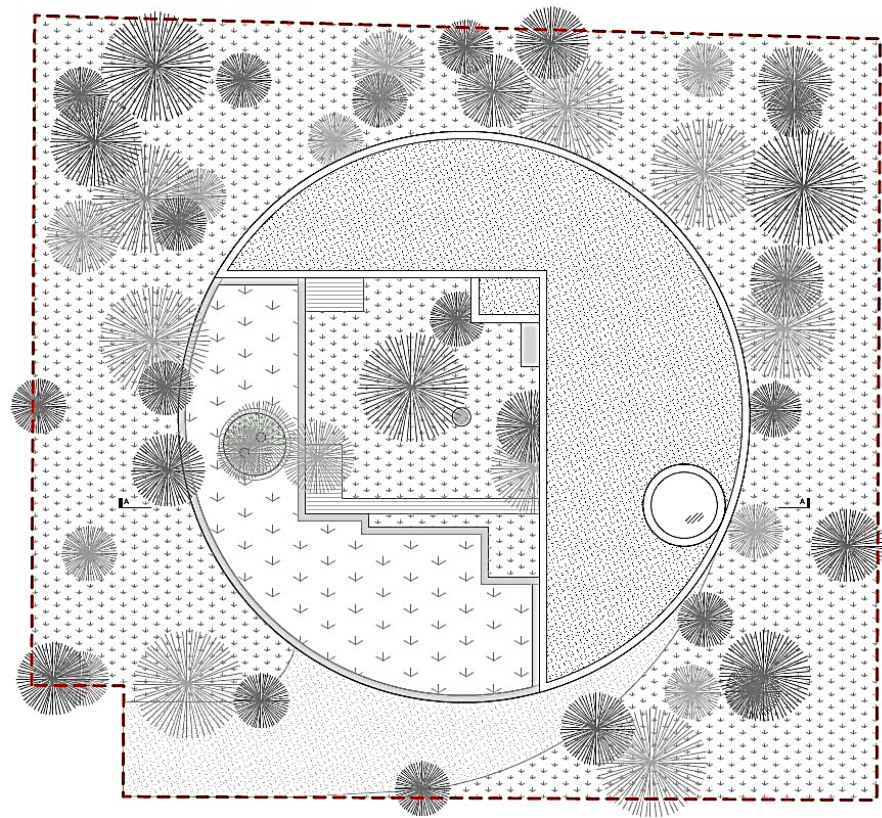

E13

TECNOLOGÍA NÁMICA

PREFECTURA DE NIIGATA, JAPÓN

ARQUITECTO RIKEN YAMAMOTO

2007





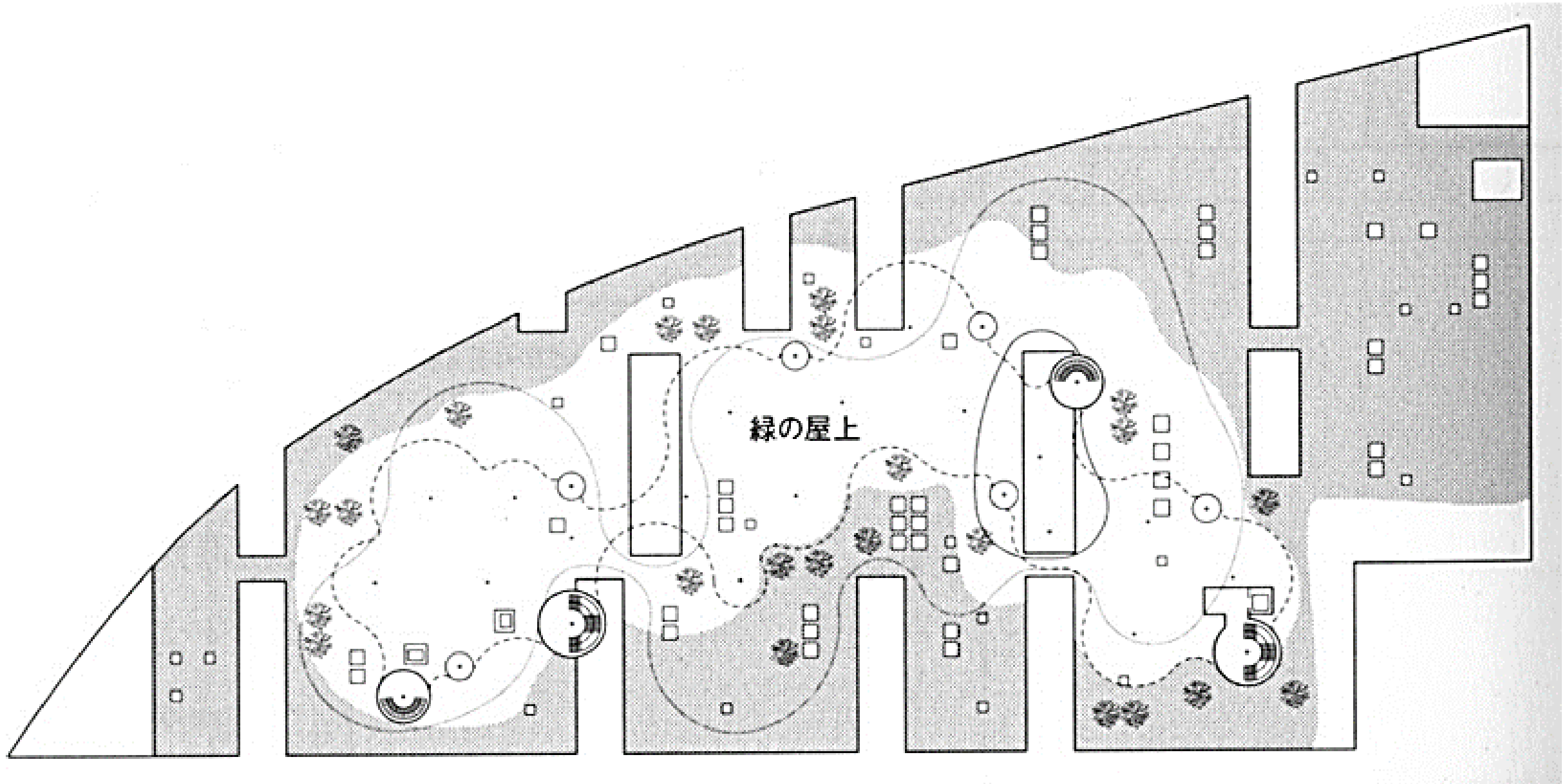

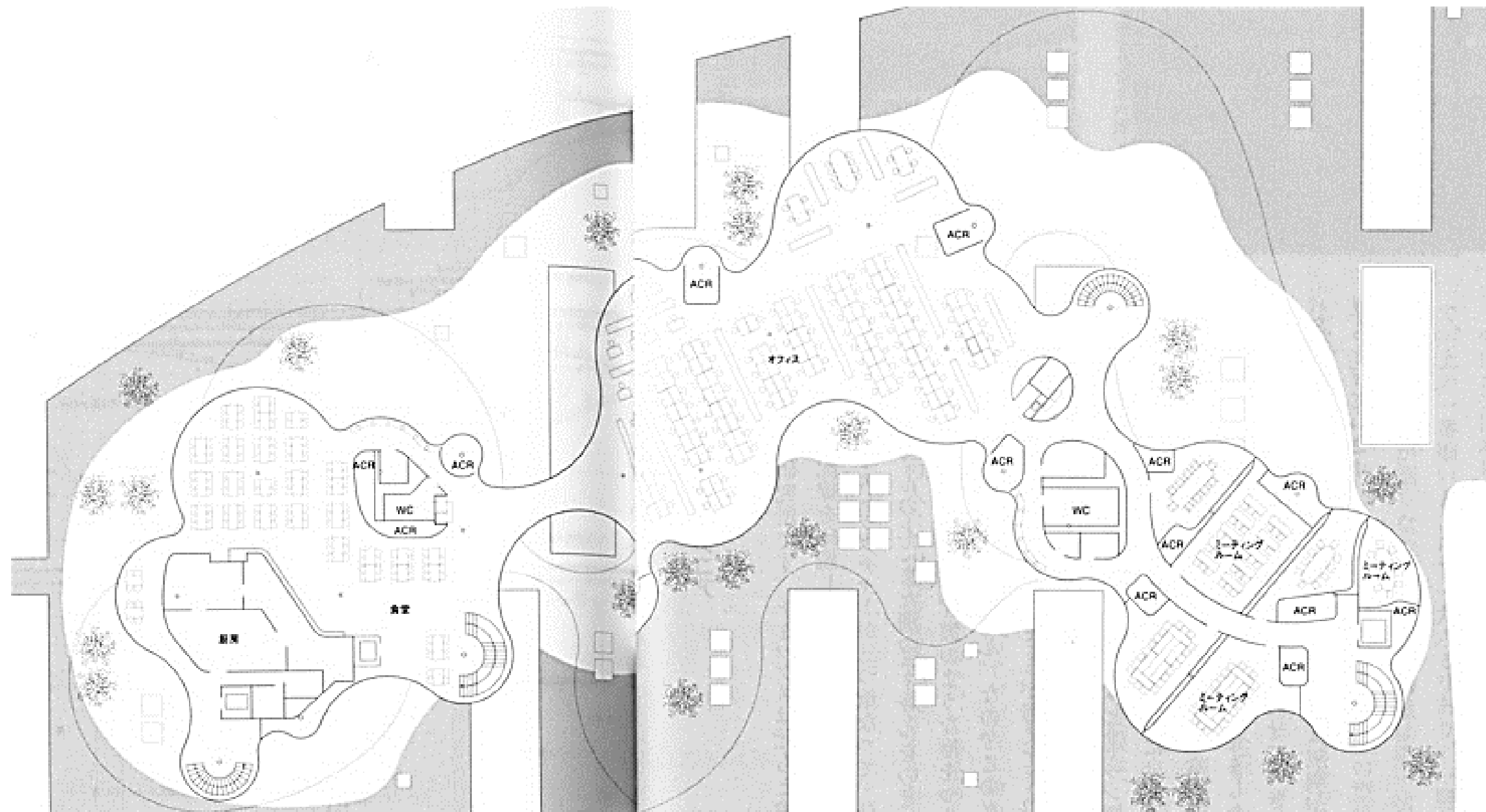

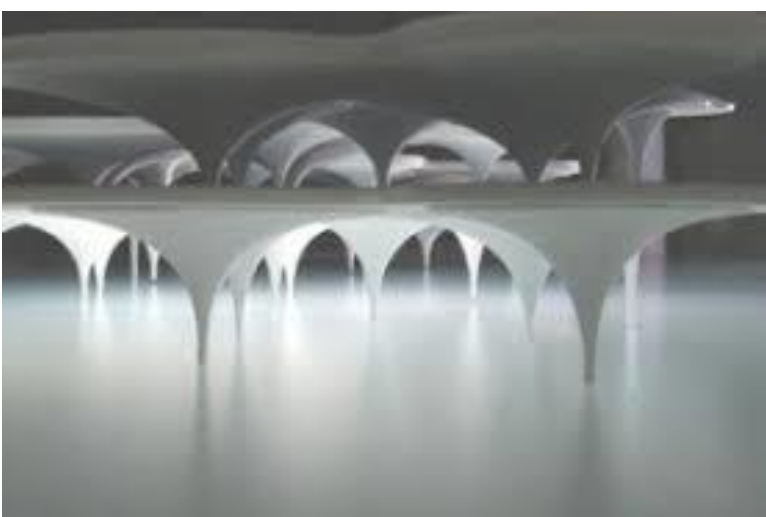

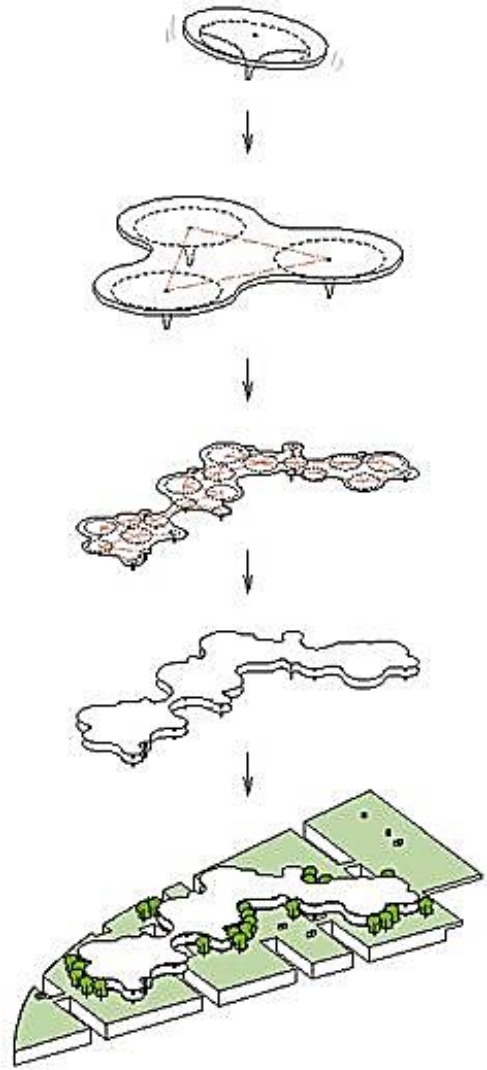

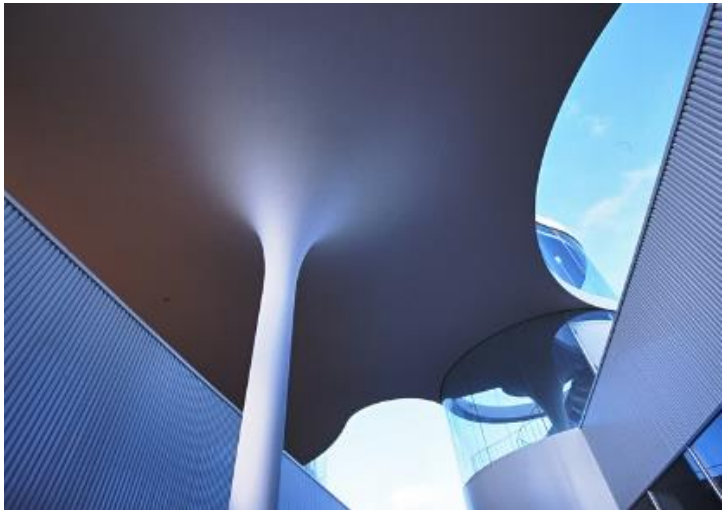

E14

SEBRAE BONITO

HERMOSO, BRASIL

Arquitectos: Gil Carlos de Camilo

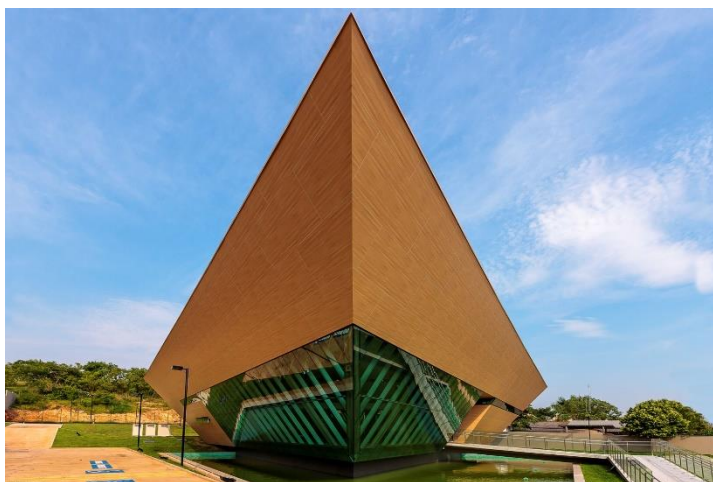

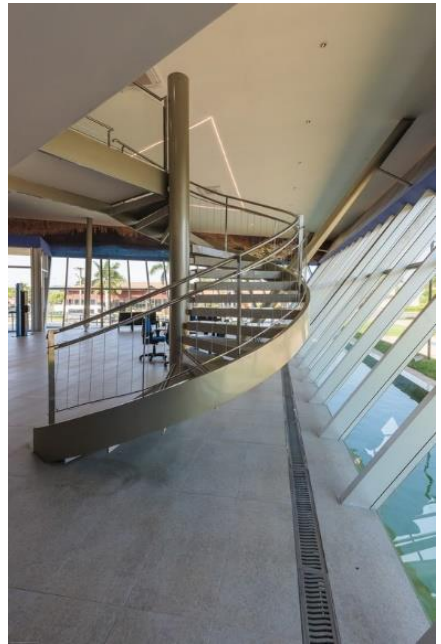
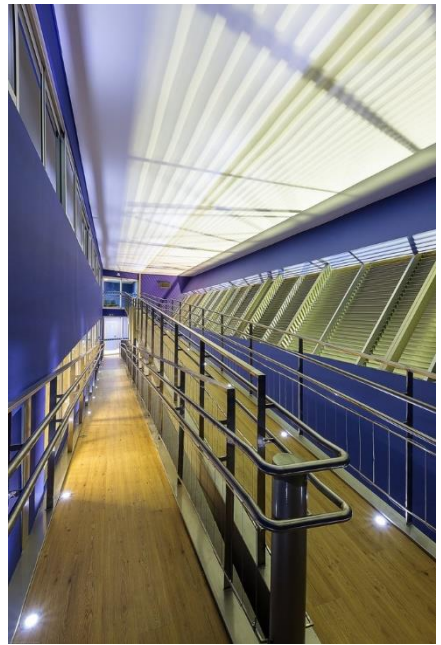

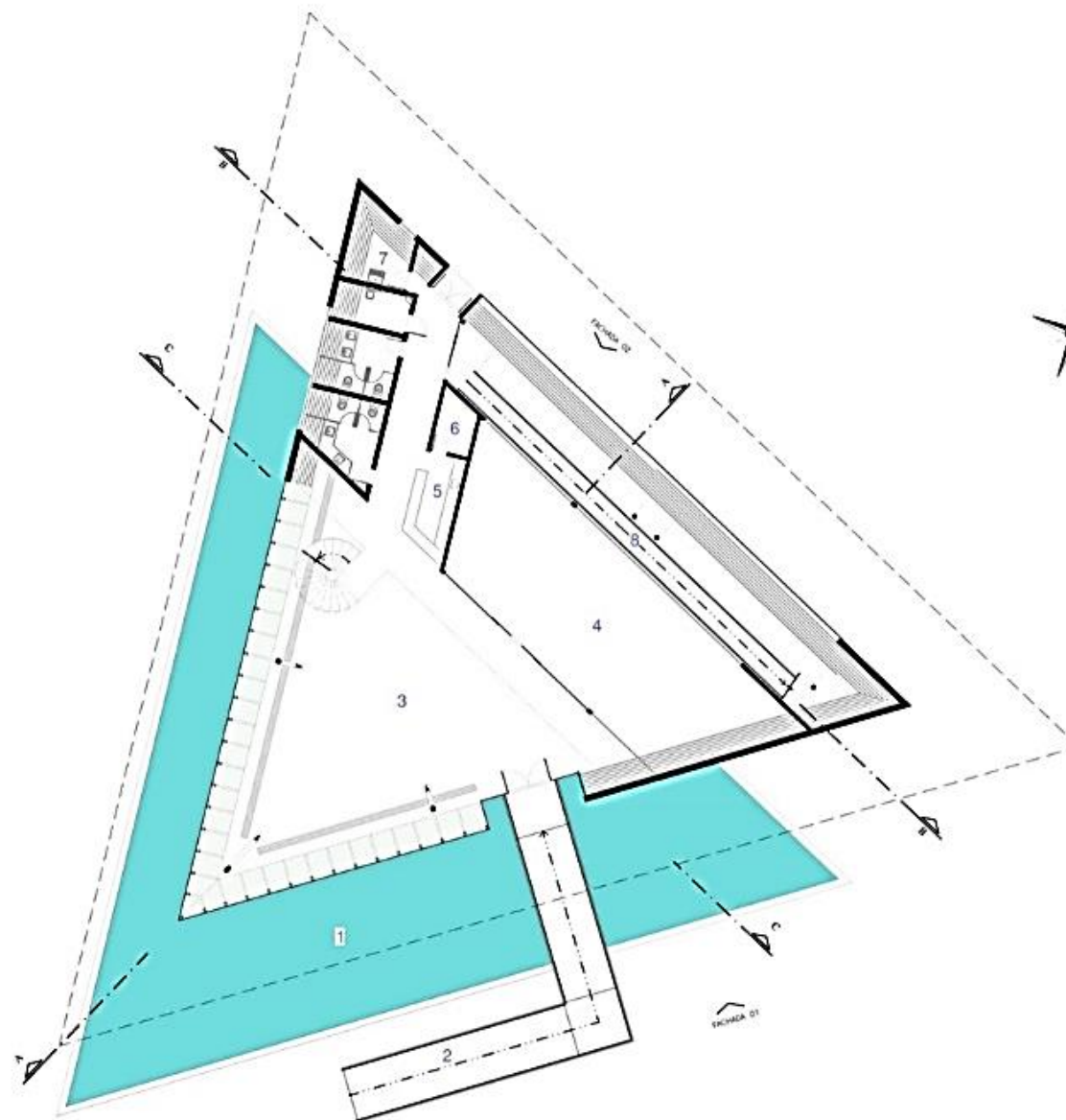

TÉRREO

1. Espelho d'água
2. Rampa / Acesso Principal
3. Lobby
4. Administração
5. Copa
6. Apoio
7. Área de Serviço
8. Rampa / Acesso Pav. Superior

PLANTA-BAIXA / TÉRREO

0 1 2 5

SEBRAE BONITO

FOL. 02/06

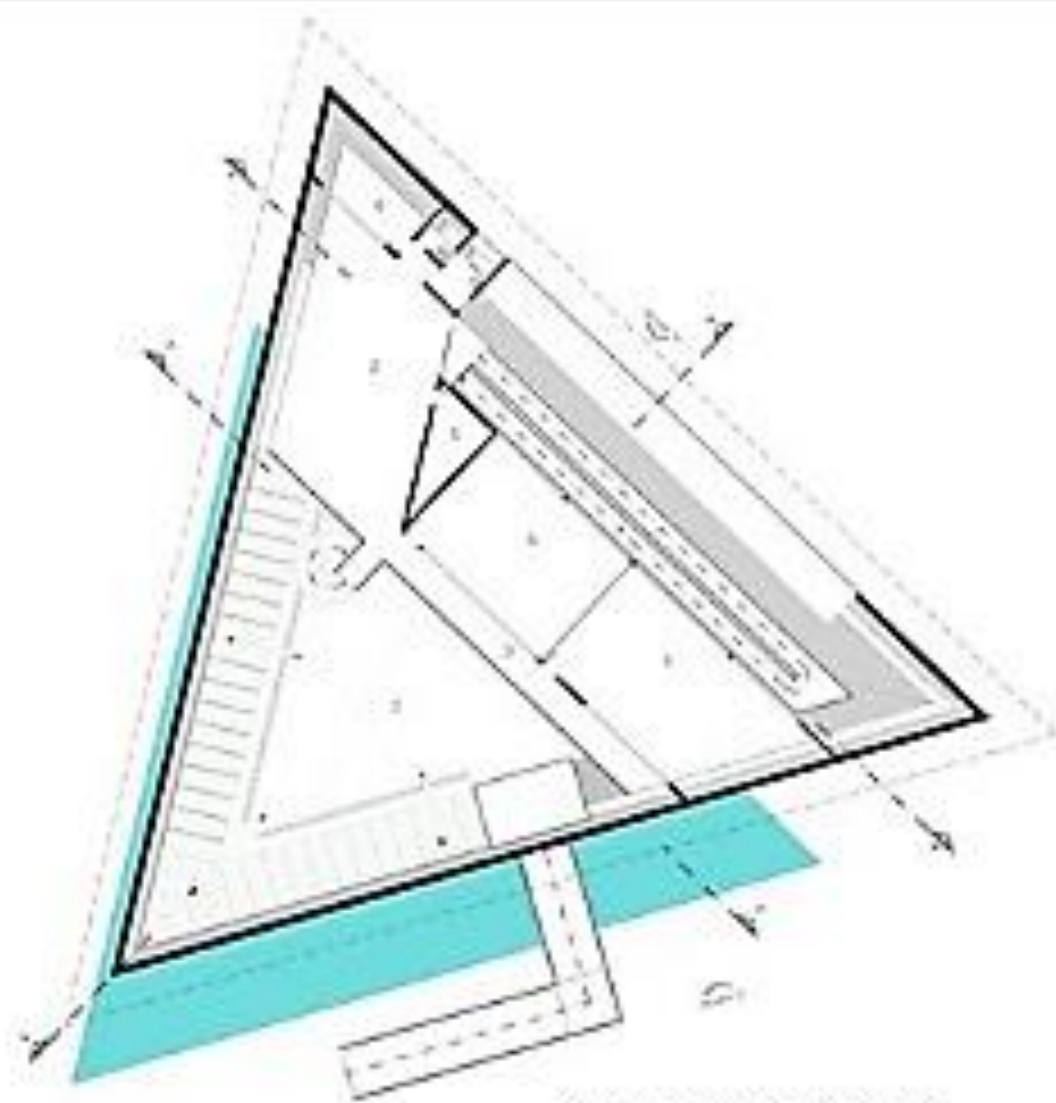

PLANTA-Baixa / Pav. Superior



SEBRAE BONITO

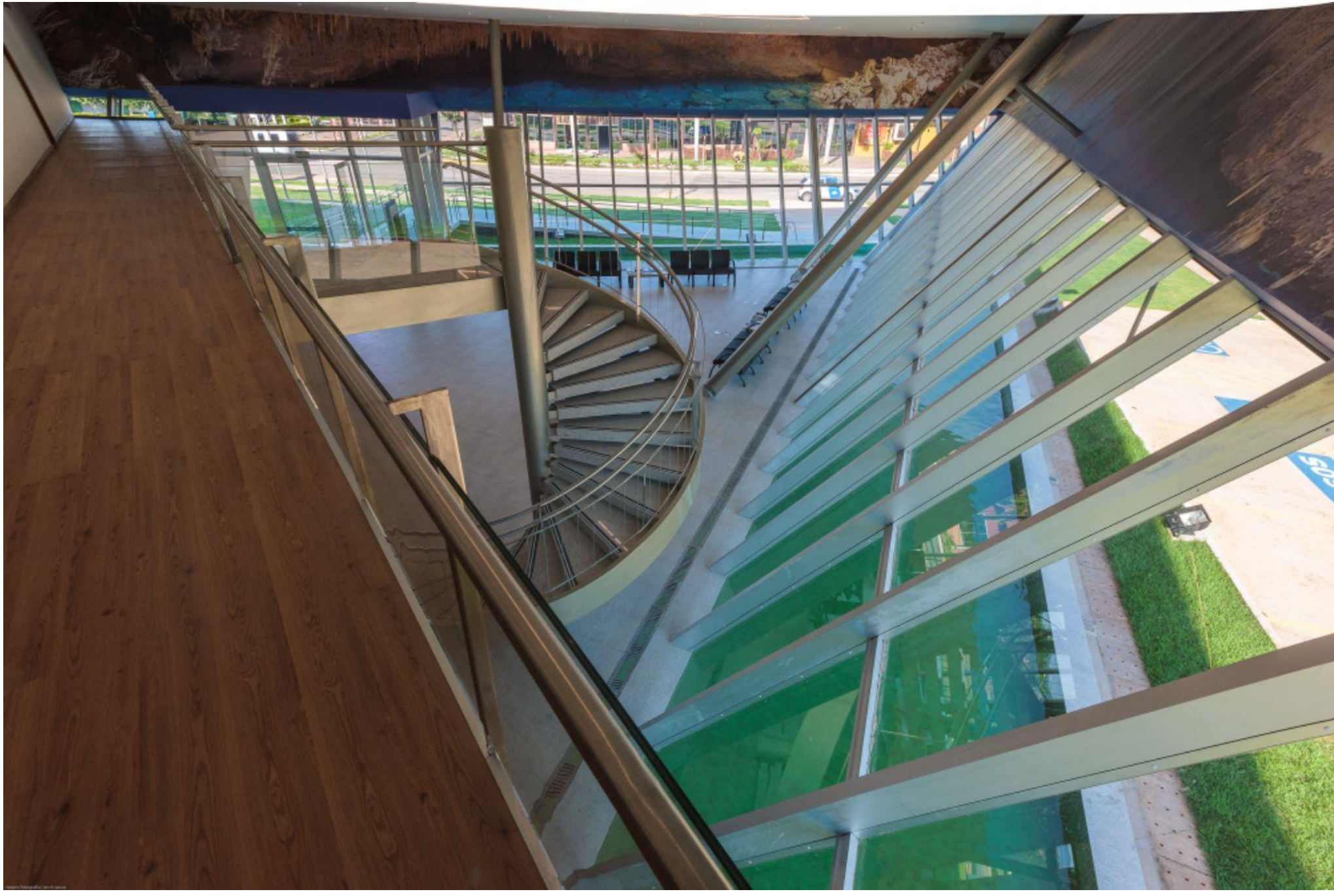

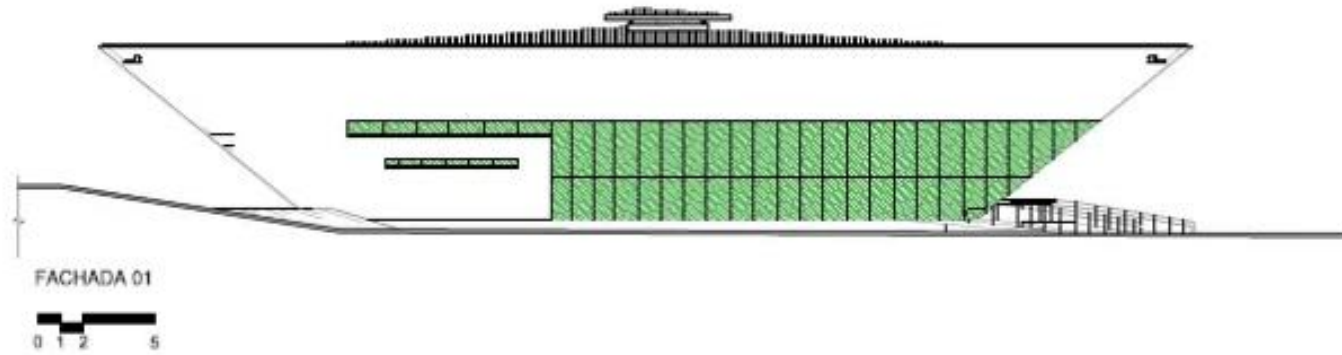

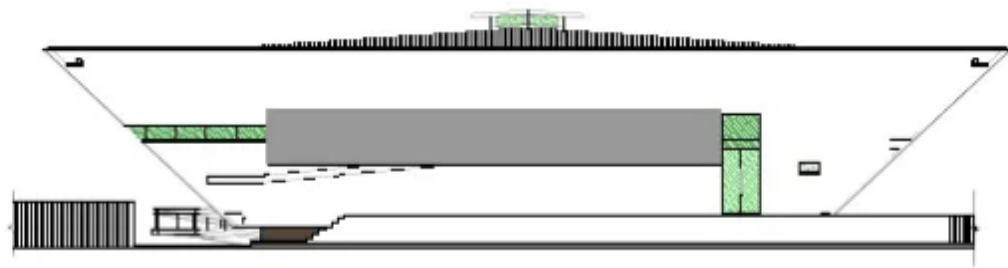

FACHADA 02

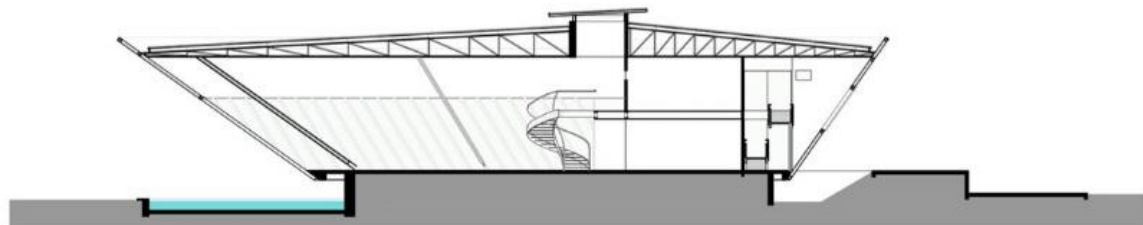

CORTE A-A

0 1 2 5

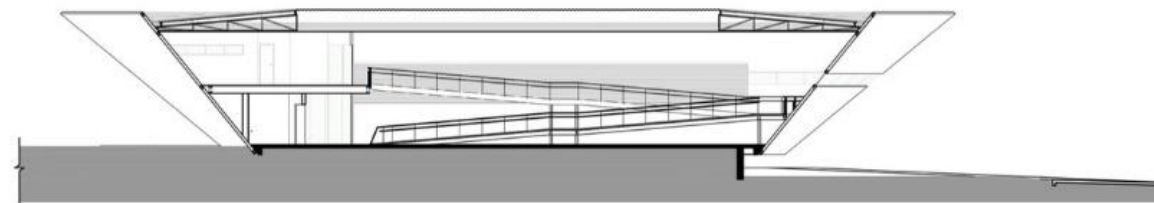

CORTE B-B

0 1 2 5

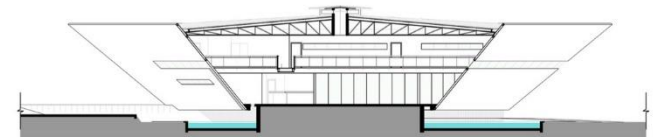
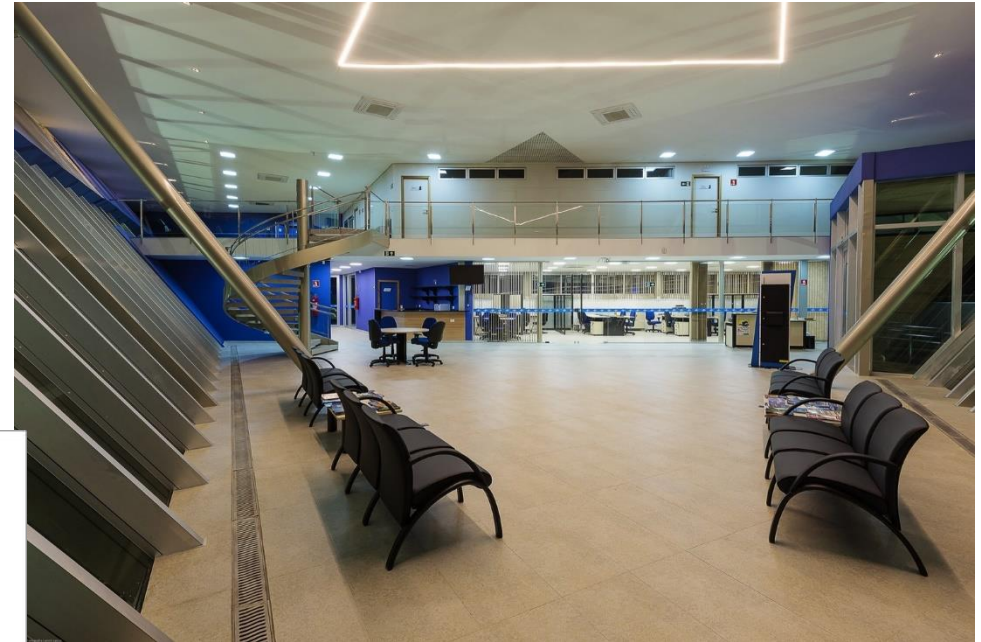

CORTE D-D

0 1 2 5

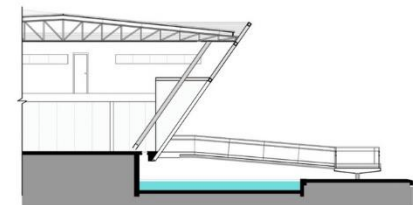

CORTE F-F

0 1 2 5

SEBRAE BONITO

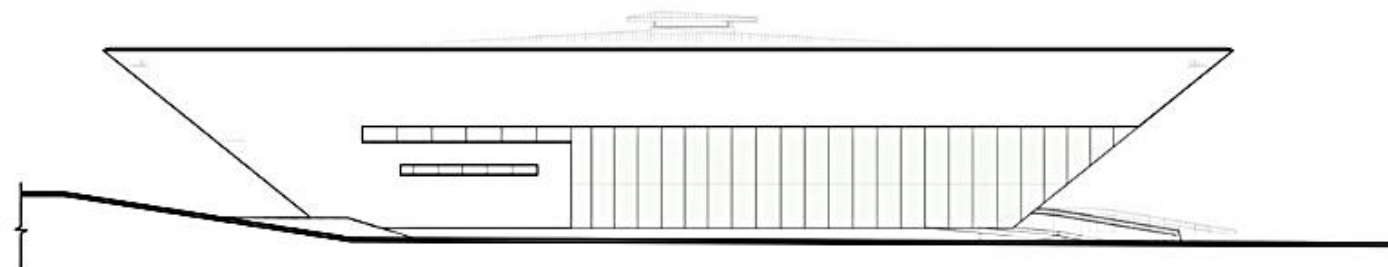

FACHADA 01

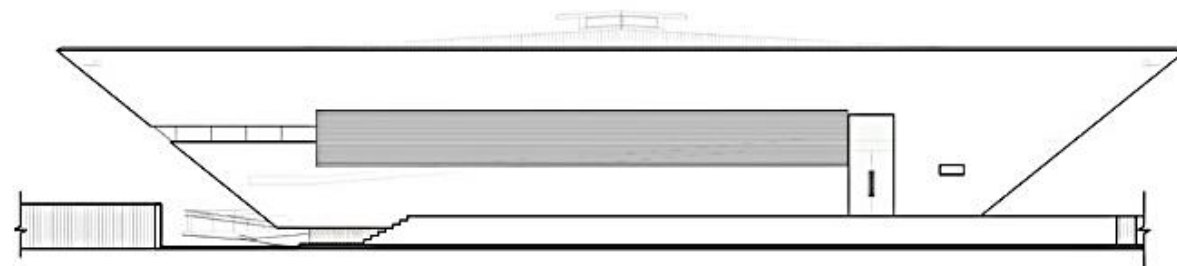

FACHADA 02

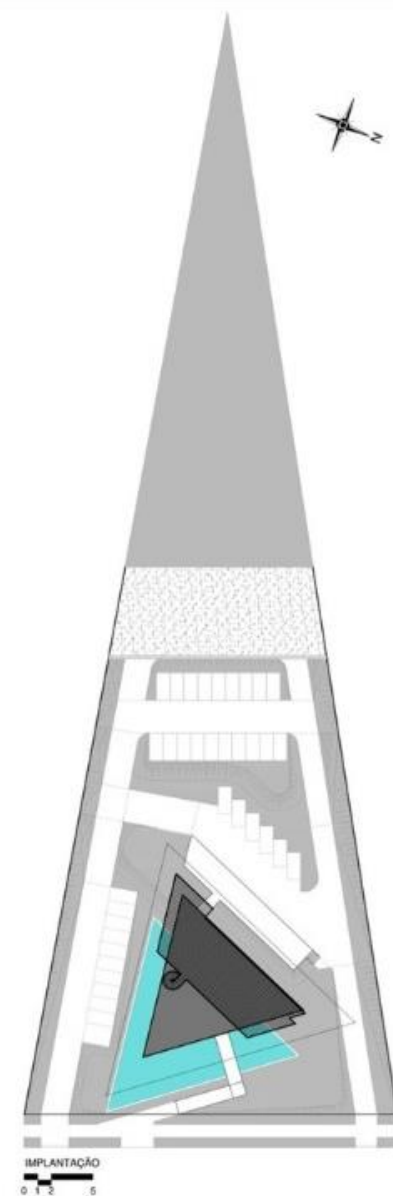

IMPLANTACAO





E15

HEX-SYS

ESTRUCTURAS JEDHAMUUN BEEKAMA
GUANGZHOU, CHINA

ARQUITECTOS: ARKITEEKCHARII BANAA
2015



汉溪大道西
HAN RIVER BOULEVARD WEST

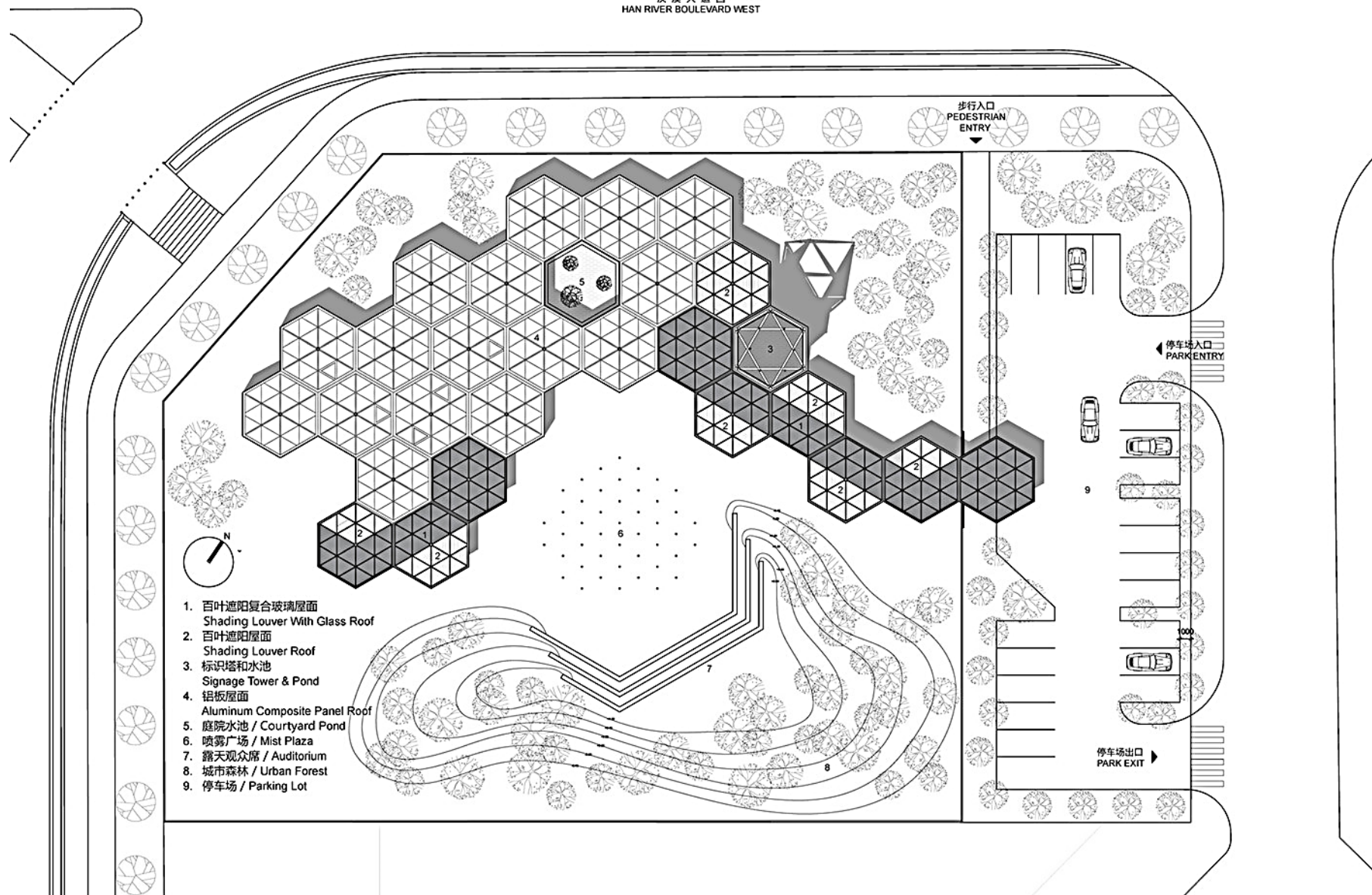

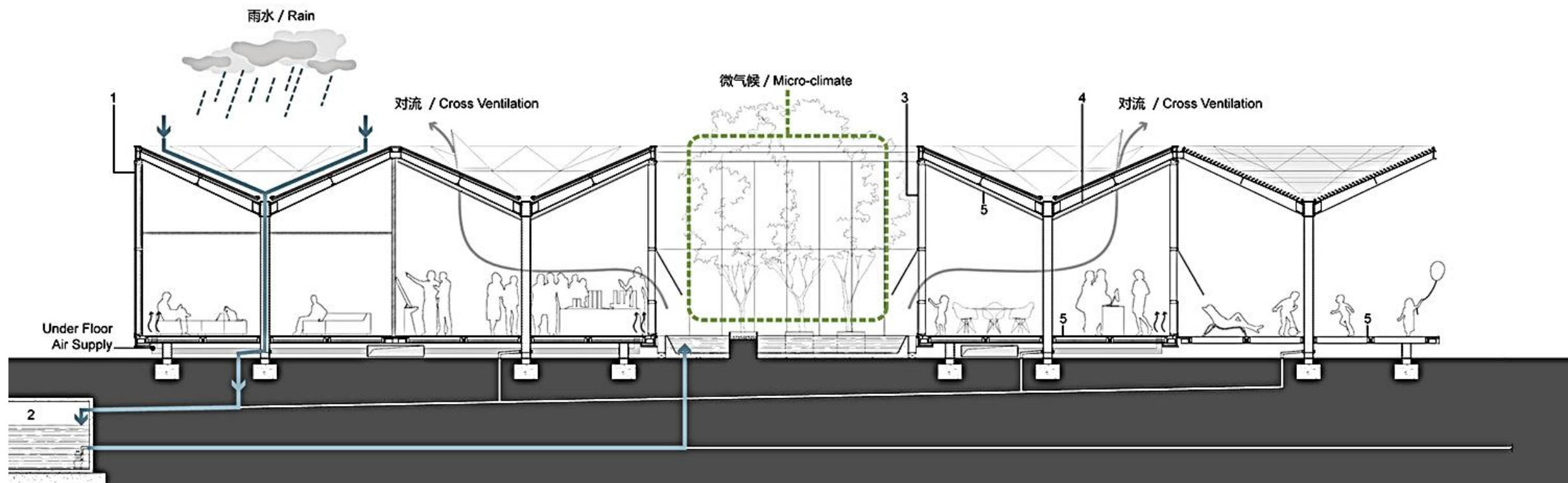

1. 高效能建筑表皮 / High Performance Building Envelope
2. 雨水收集: 储水及场地灌溉 / Rainwater collection: pond refill & irrigation
3. 高效能玻璃 / High Performance Glass(shading coefficient ≤ 0.4)
4. LED灯带 / LED Lighting
5. 速生材料(竹子) / Rapidly Renewable Material(Bamboo)

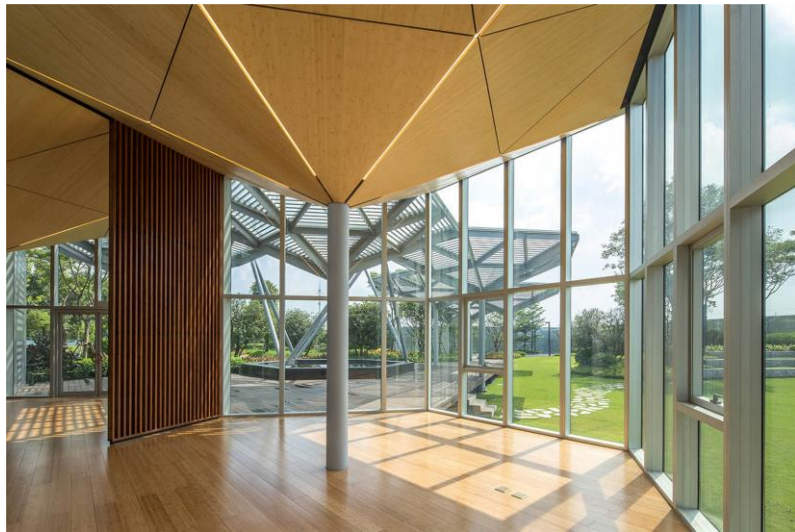
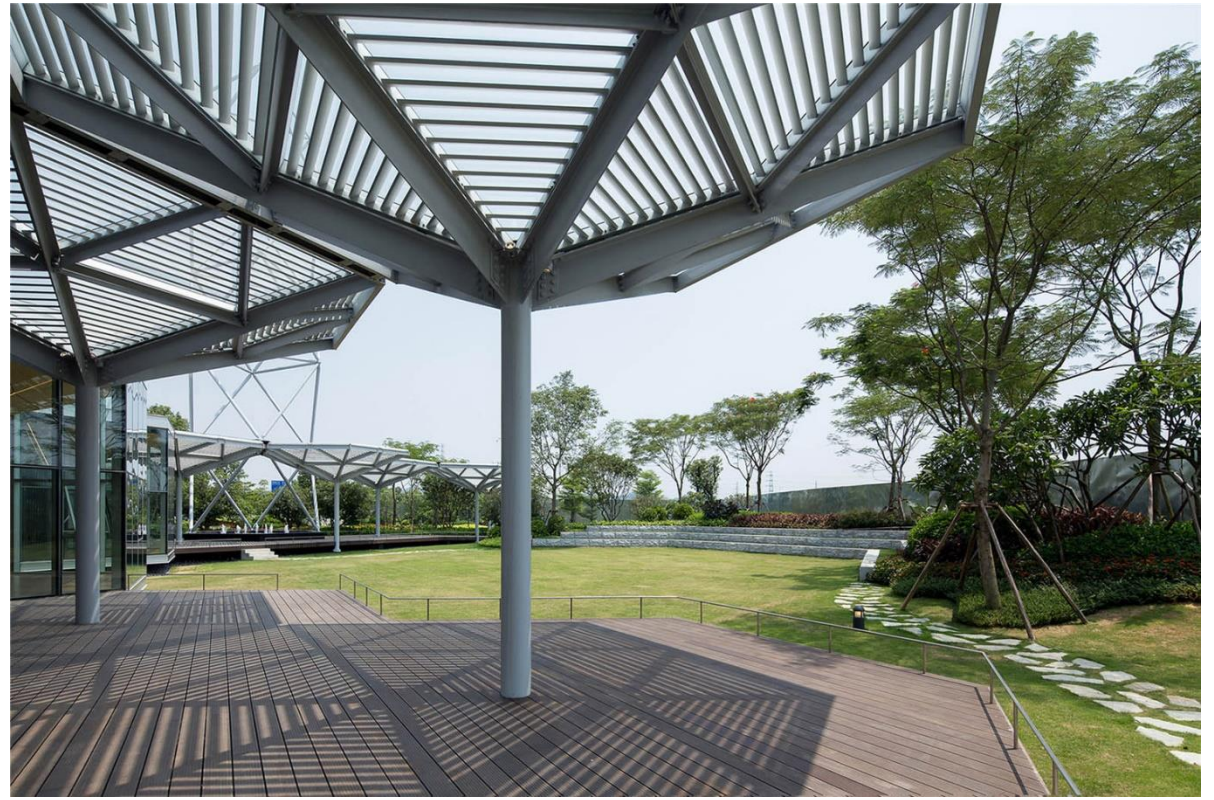
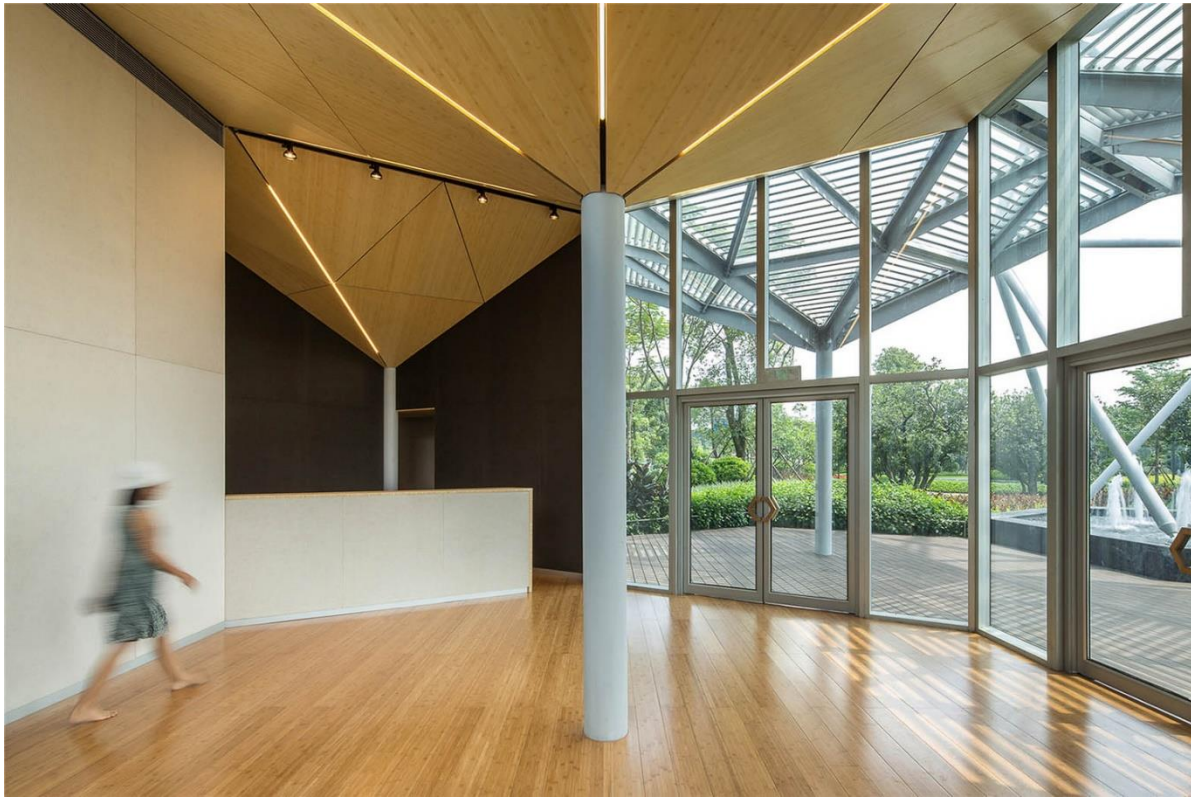



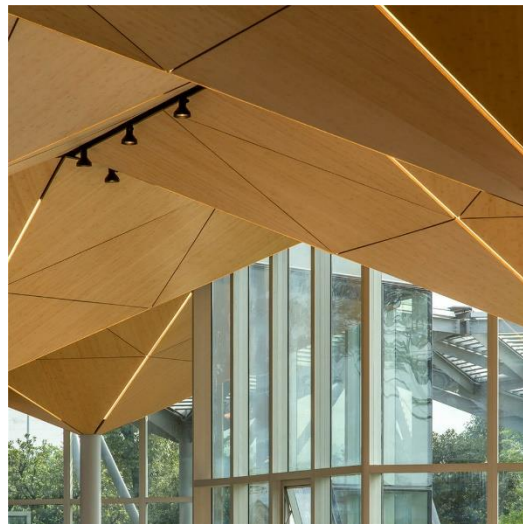
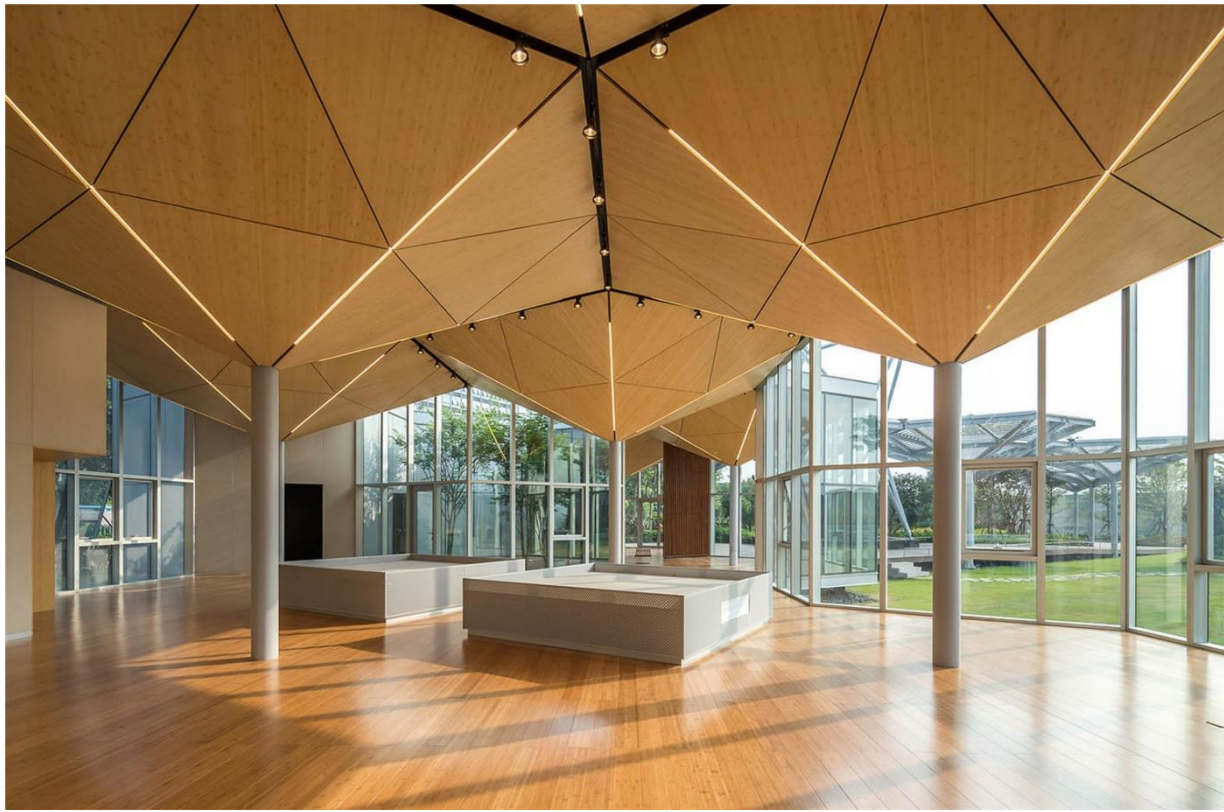



E16

CASA GOLF

PARTIDO DE LA COSTA- ARGENTINA

LUCIANO KRUK ARQUITECTOS

AÑO: 2015





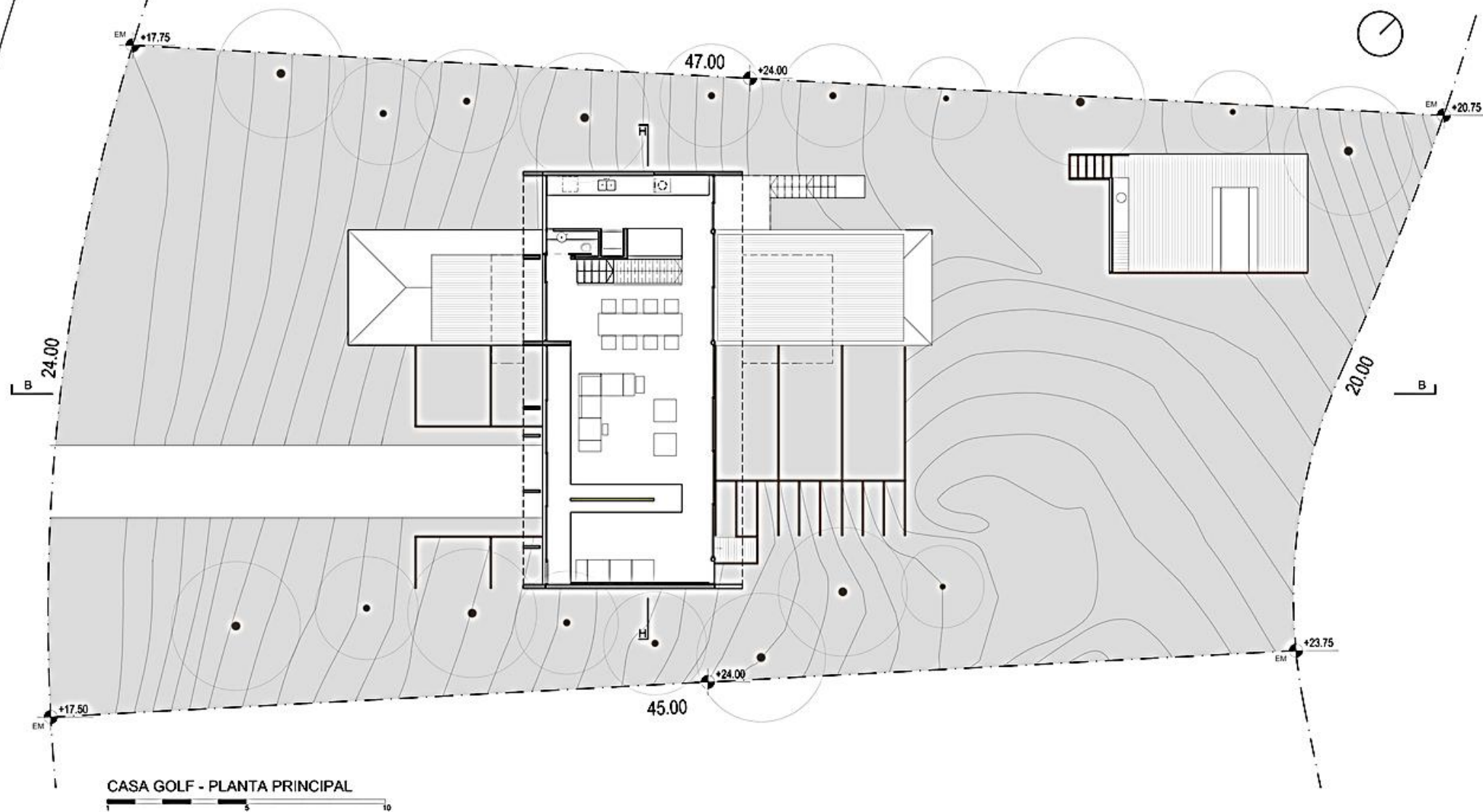

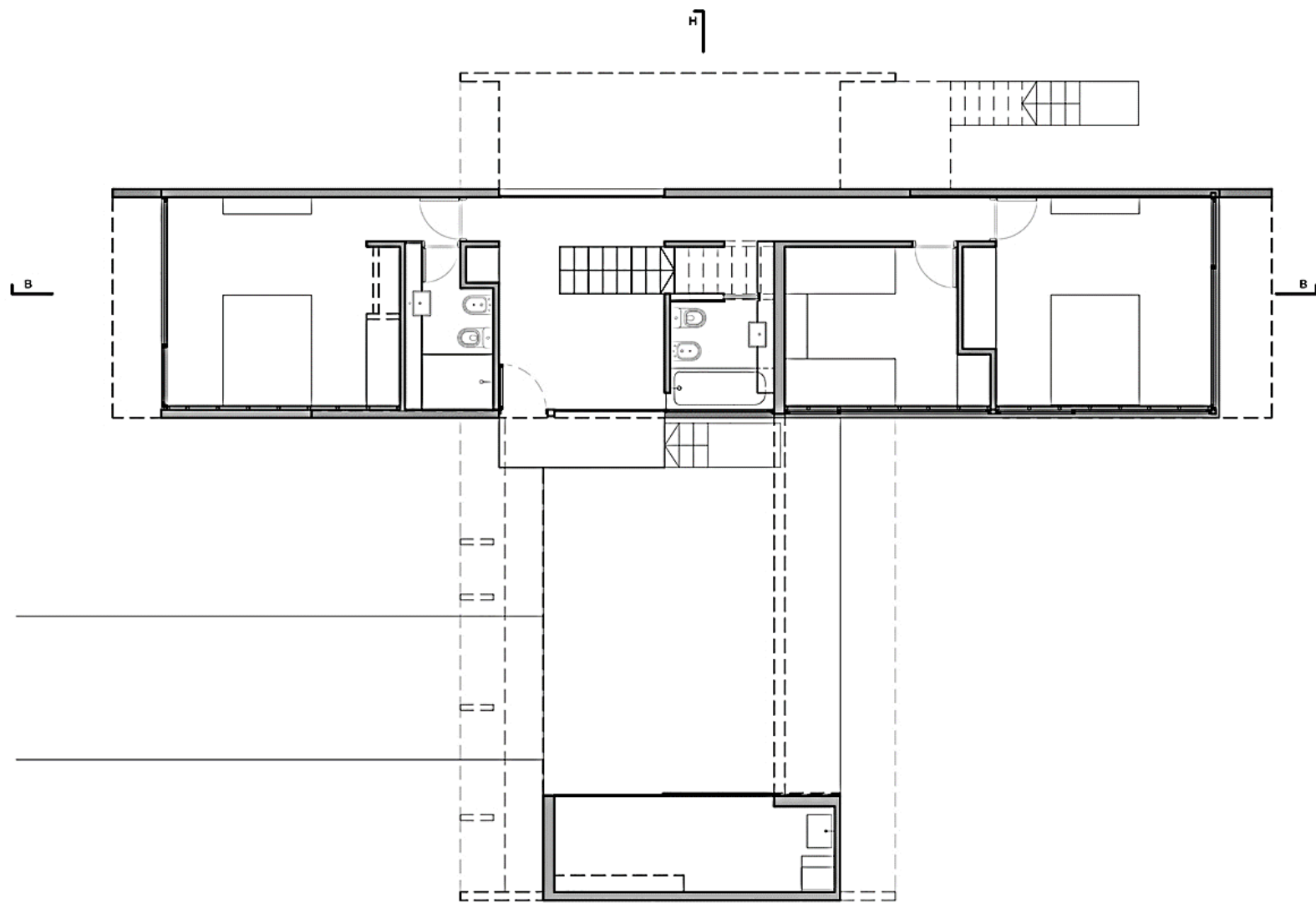

CASA GOLF - PLANTA BAJA

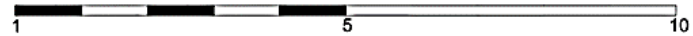

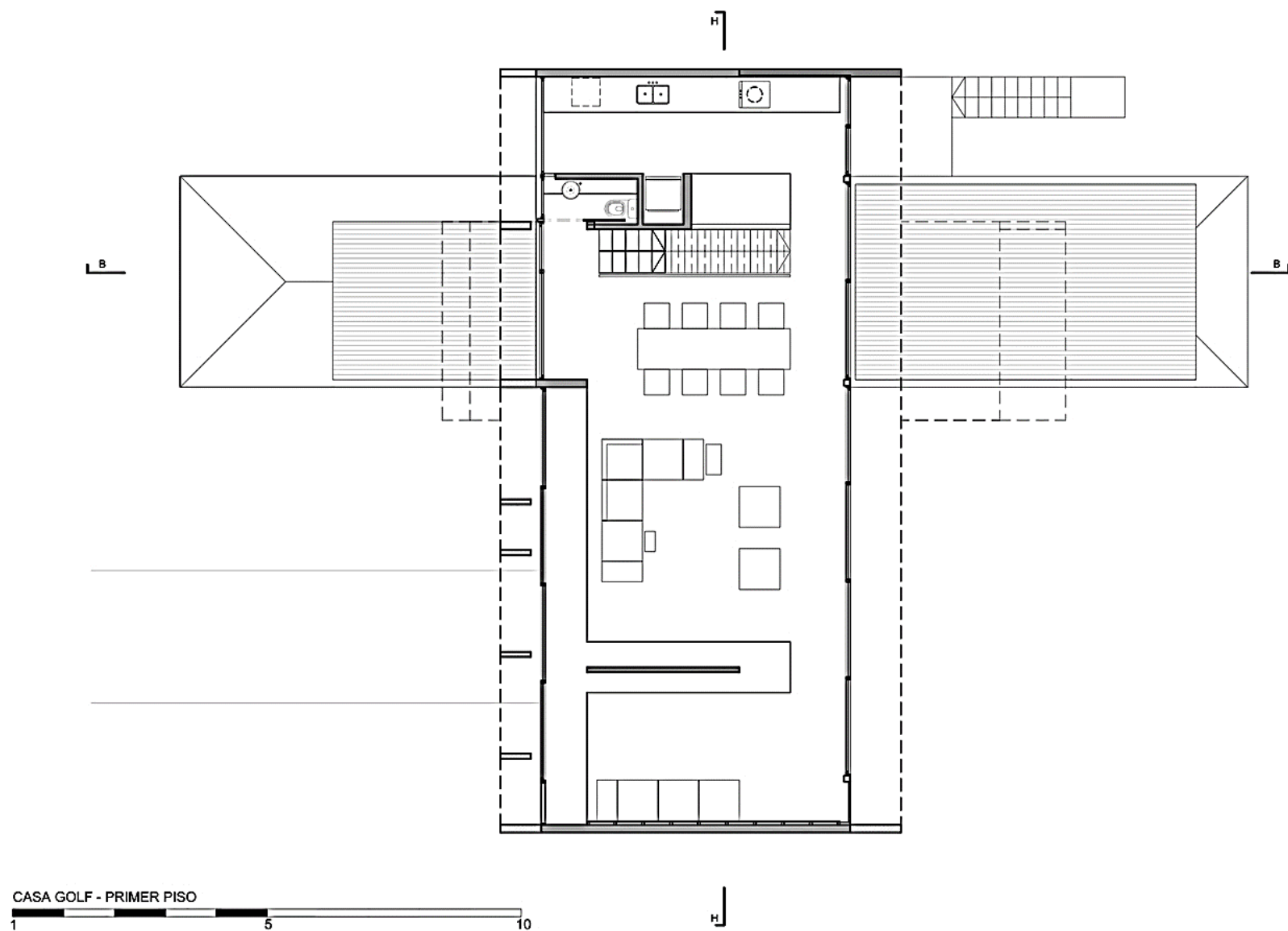

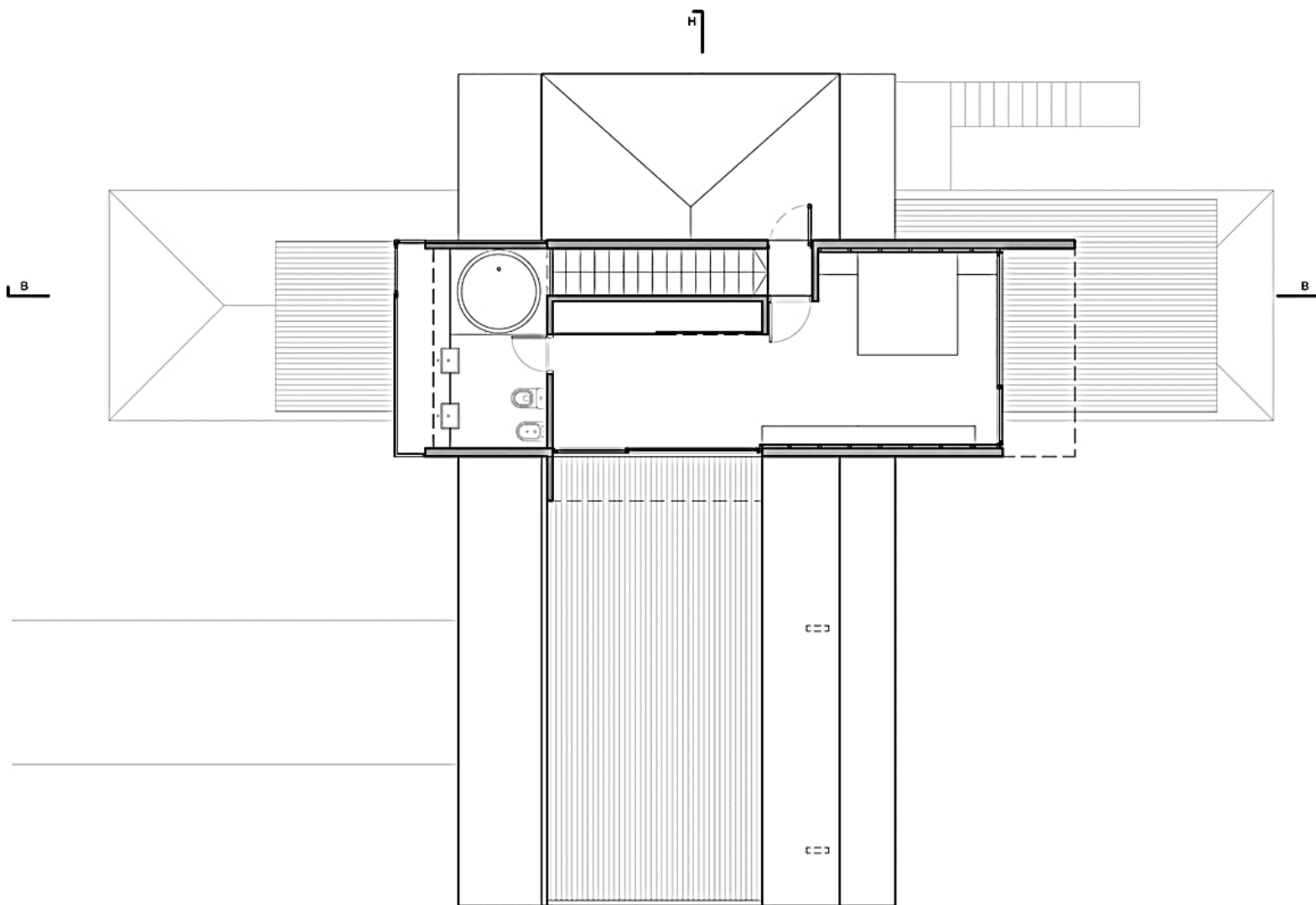

CASA GOLF - SEGUNDO PISO

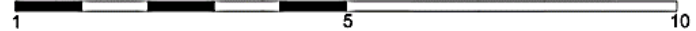

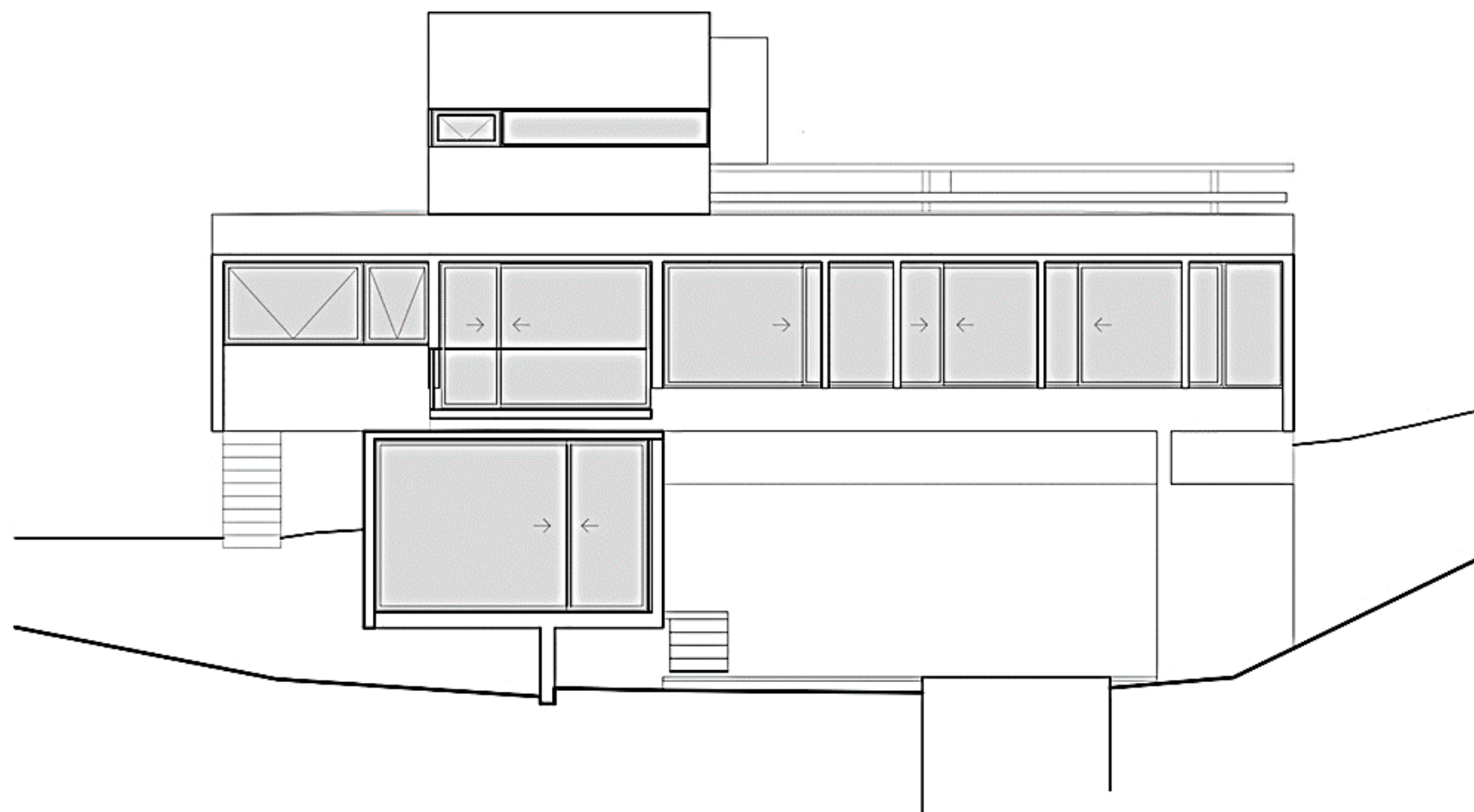

CASA GOLF - VISTA FRENTE

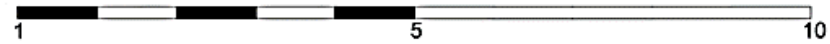



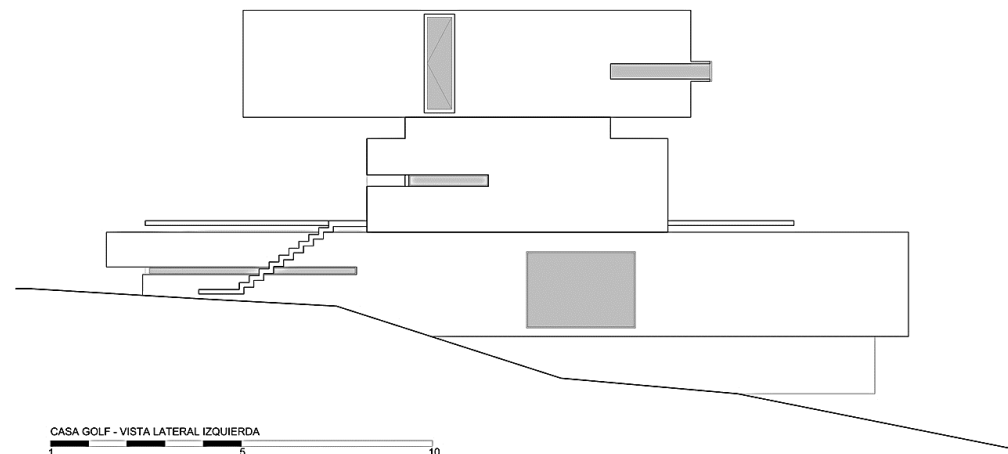
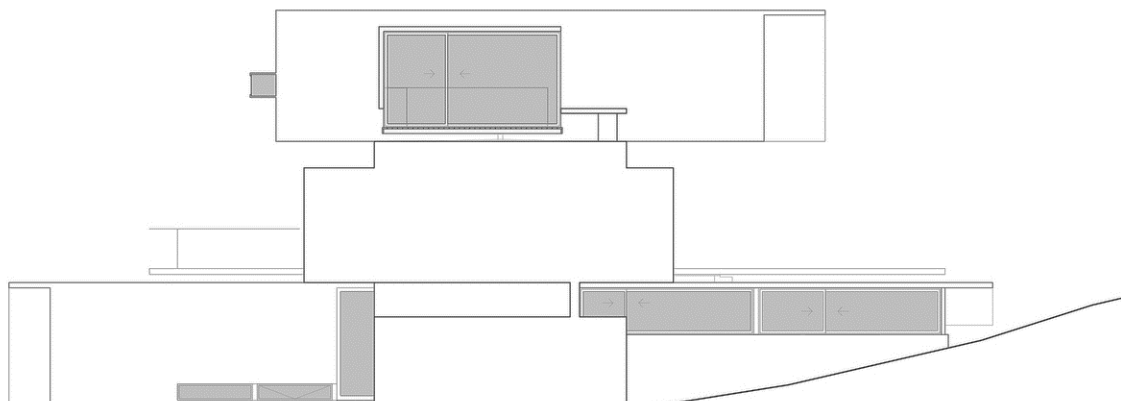

CASA GOLF - VISTA LATERAL IZQUIERDA

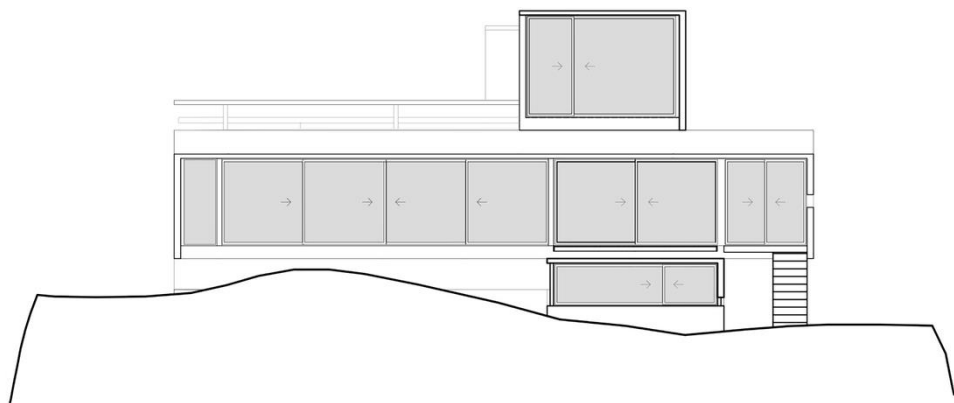

CASA GOLF - VISTA CONTRAFRENTE

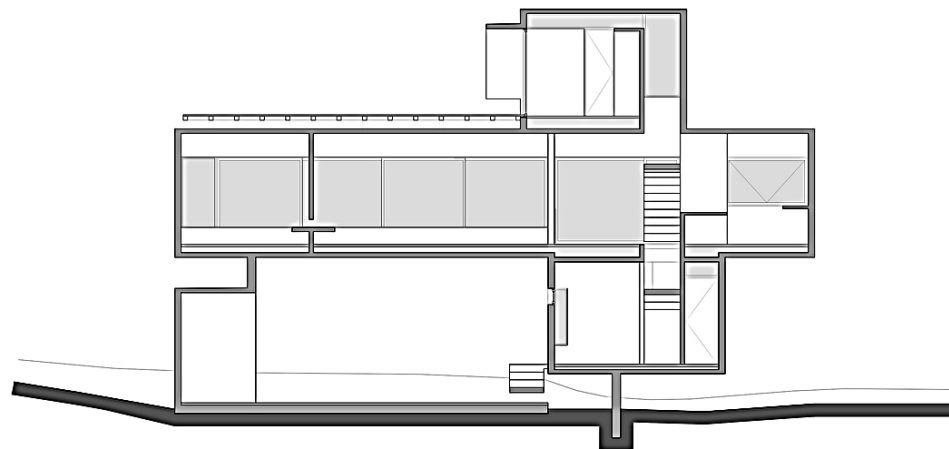

CASA GOLF - CORTE H

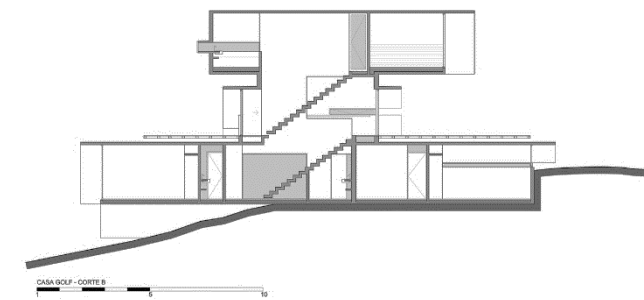





E17

BIRD OBSERVATION TOWER

CITY HEILIGENHAFEN

COUNTRY GERMANY

GMP ARCHITEC

AÑO: 2015





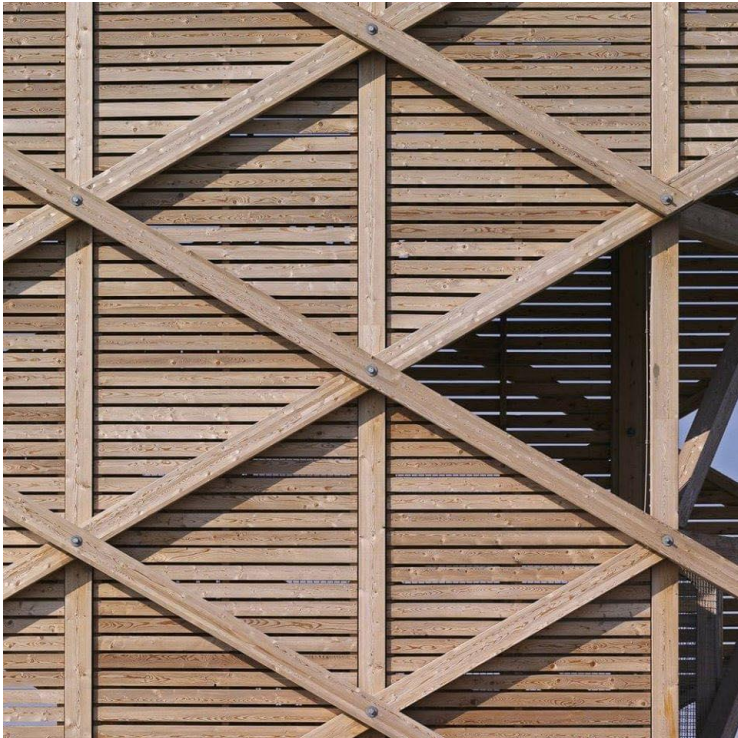

ANSICHT WEST

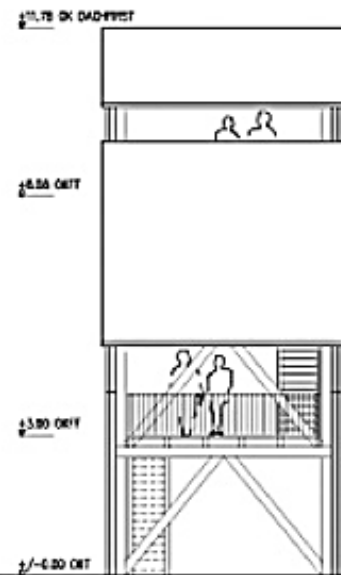

ANSICHT SÜD

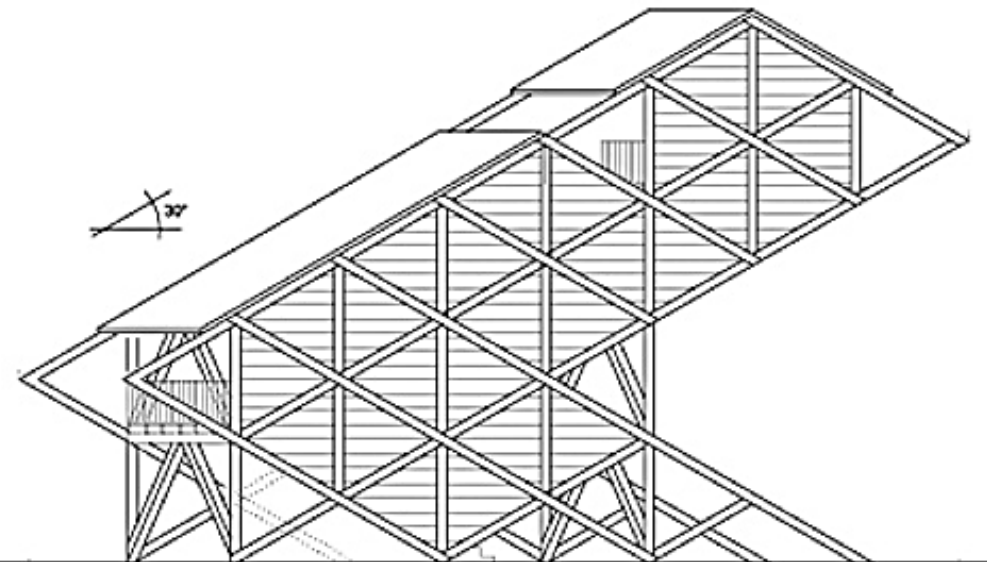



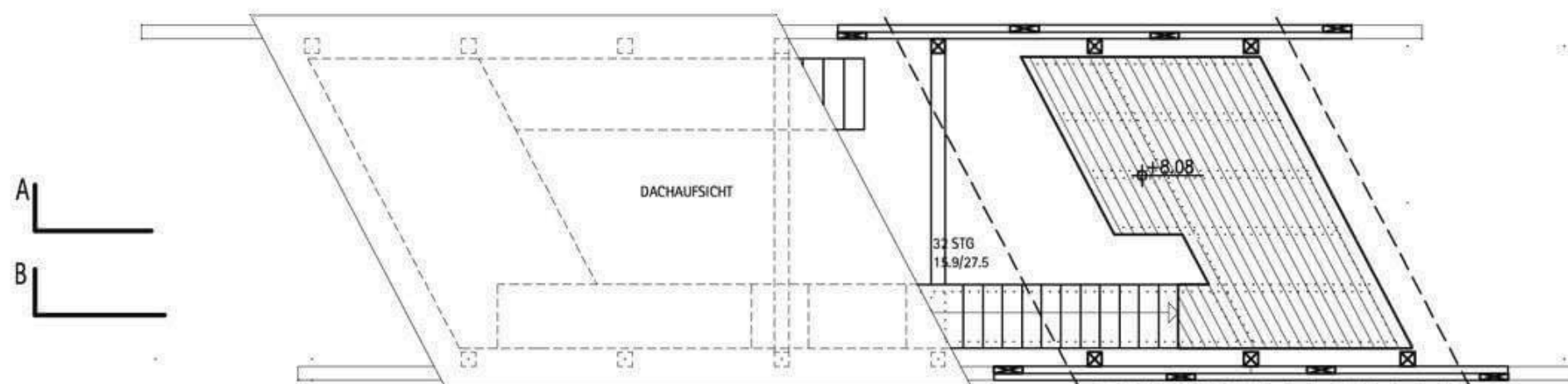
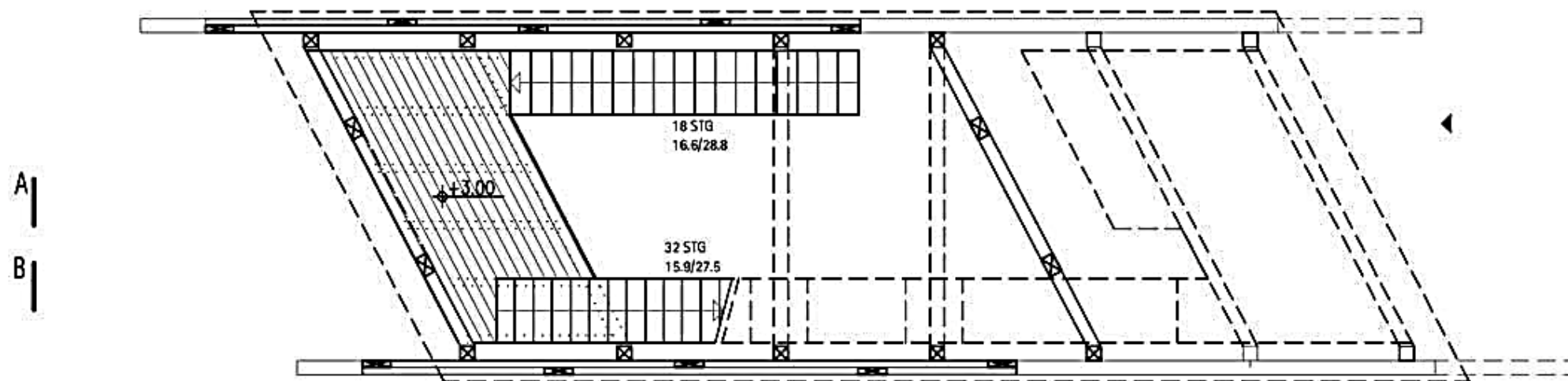

ANSICHT OST

+11.78 OK DACHFIRST

+8.08 OKFF

+3.00 OKFF

±/-0.00 OKT

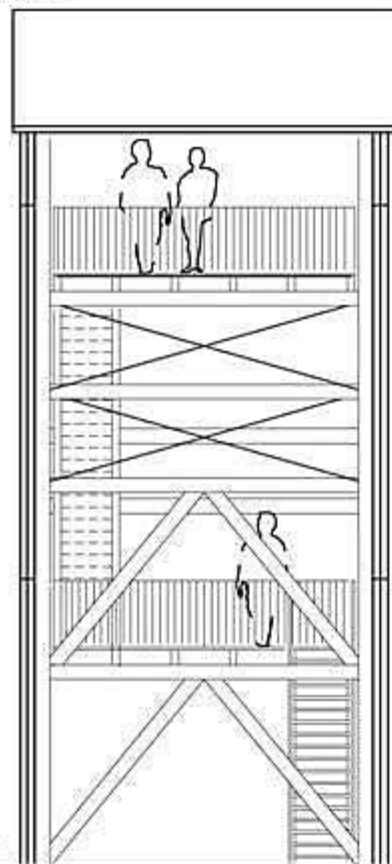

SCHNITT A-A

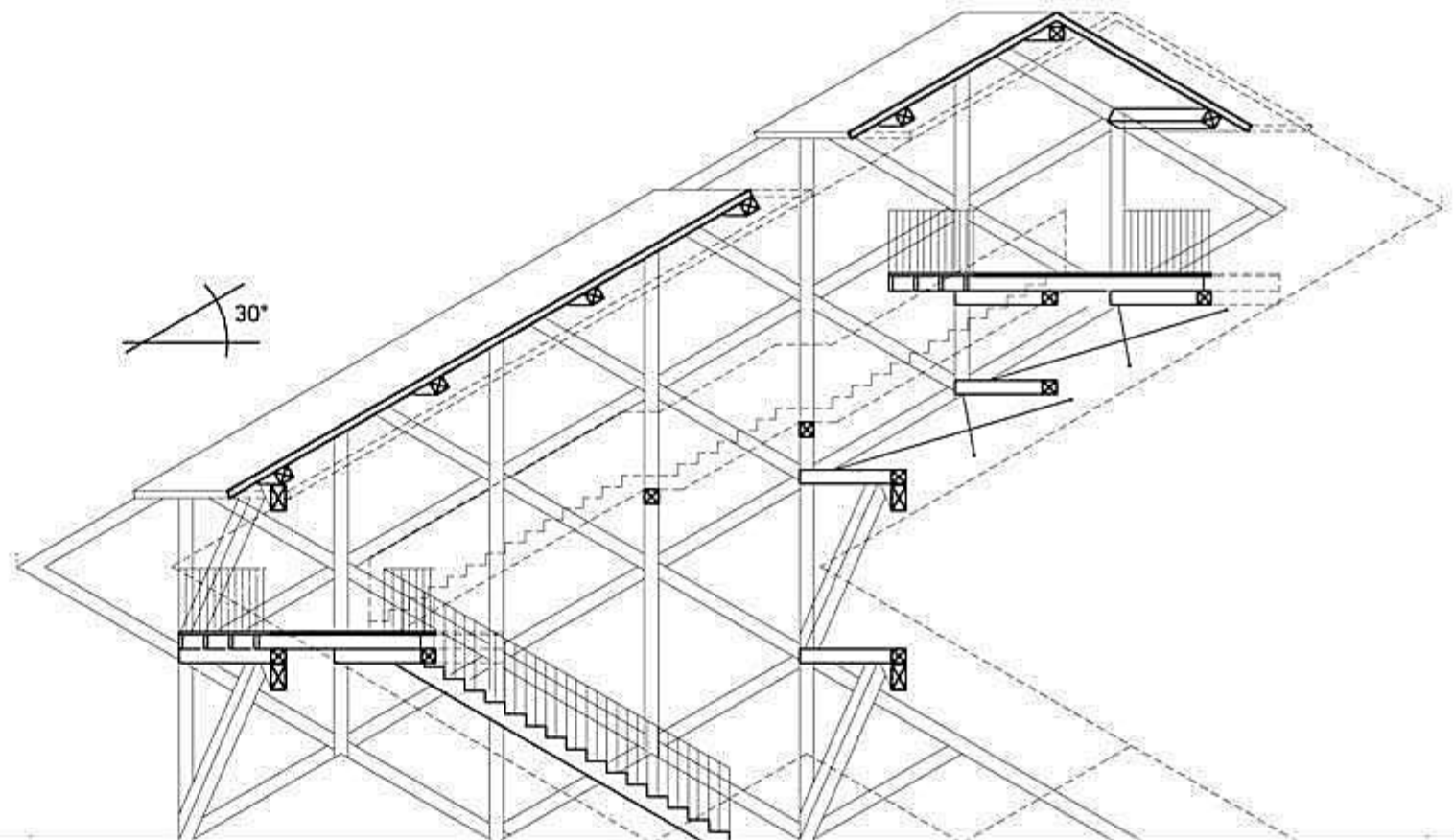

SCHNITT B-B

+11.78 OK DACHFIRST
▽

+8.08 OKFF
▽

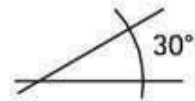

+3.00 OKFF
▽

+/-0.00 OKT
▽

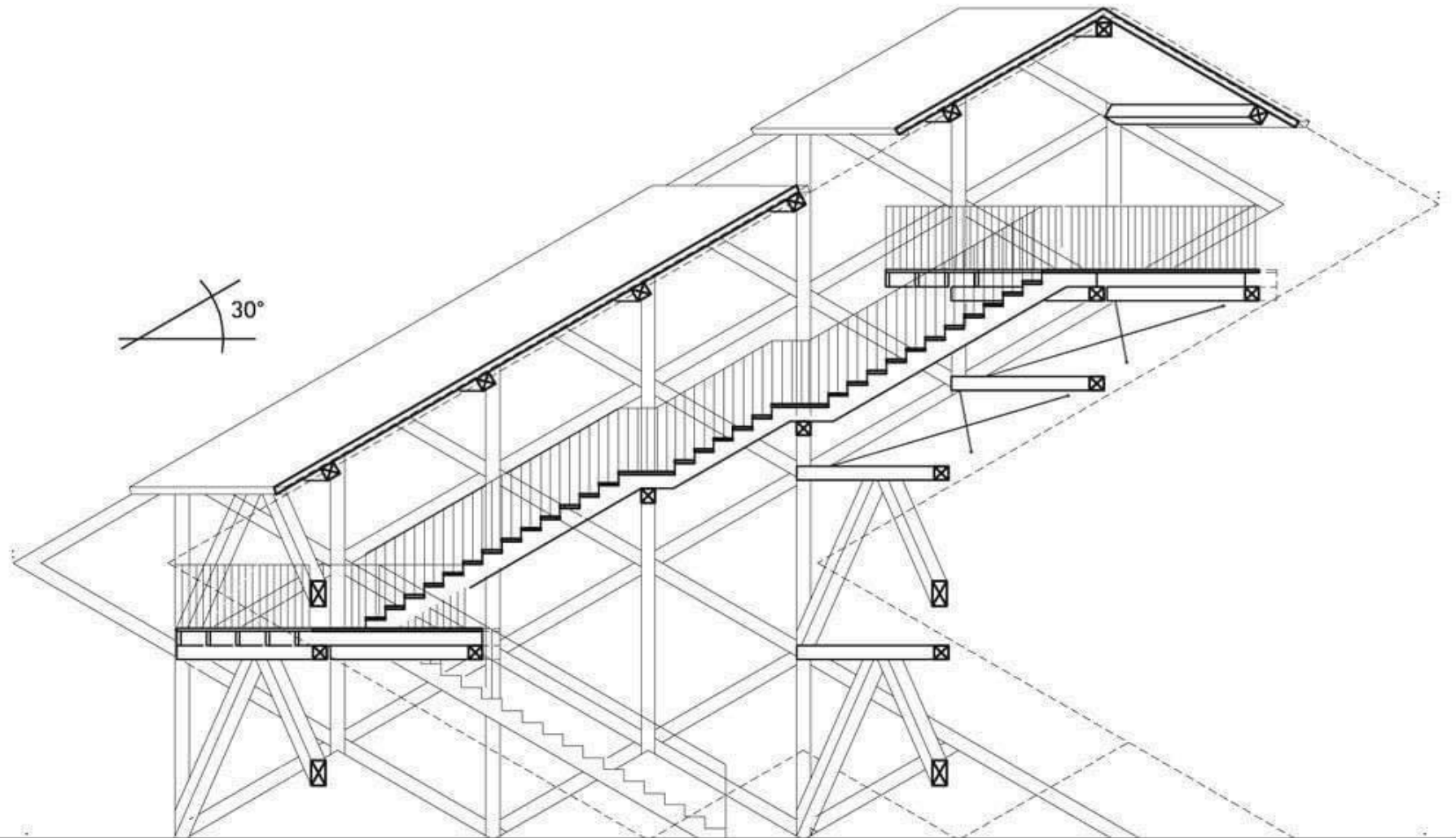

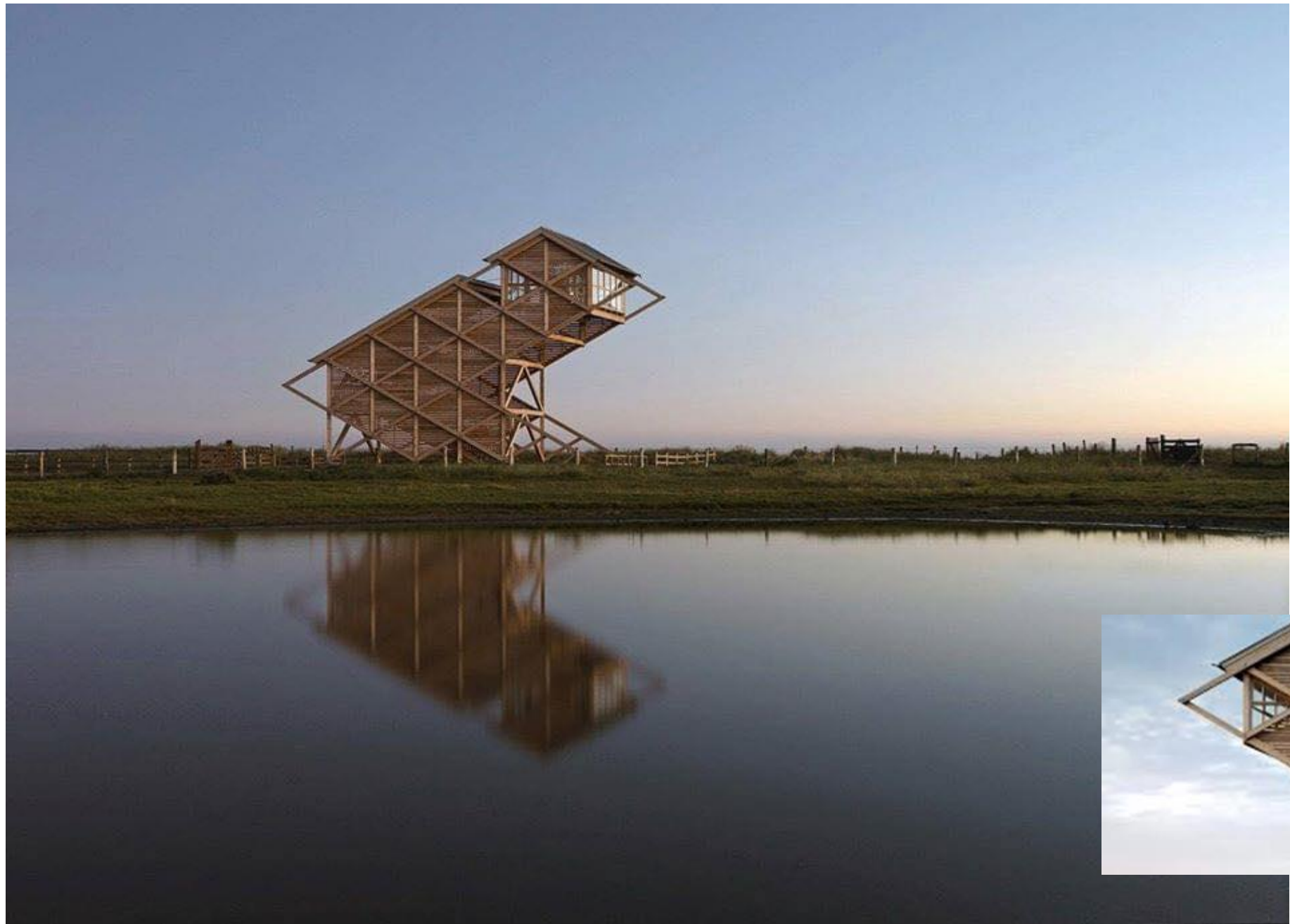

E18

BVALLEY HOUSE
LONDRES – REINO UNIDO
AÑO: 2015















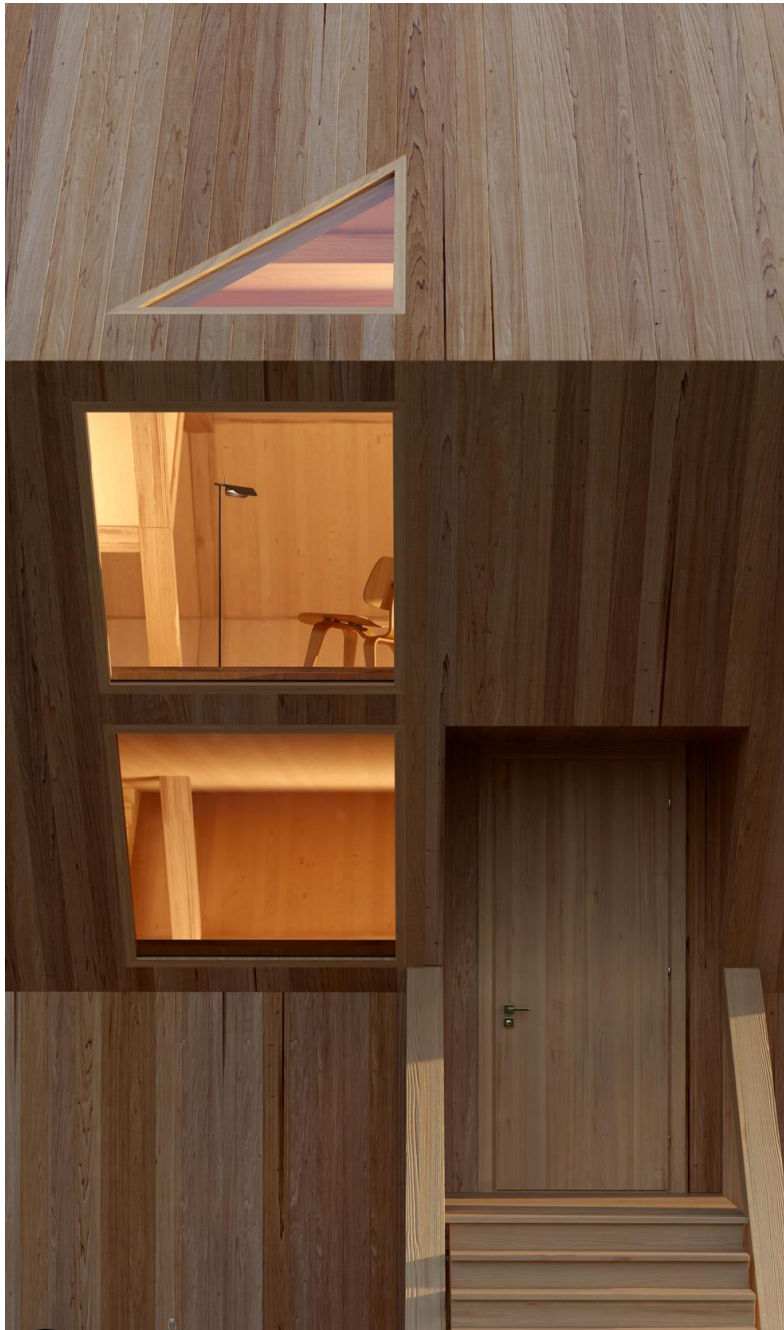



Docentes: Prof. Titular **Arq. JUAN CARLOS ALÉ**
Prof. JTP **Arq. SILVIA SEGOVIA**