



**UNCUYO**  
UNIVERSIDAD  
NACIONAL DE CUYO



FACULTAD DE  
INGENIERÍA

# **INTRODUCCIÓN A LA TECNOLOGÍA**

**UNIDAD V: Computadoras con otros dispositivos.  
El futuro de la computación**

Dra. Ing. Carolina S. Díaz

# Contenido

---

- Computadoras en medicina.
- Computadoras en transporte.
- Computadoras en la industria: robótica, integración de sistemas, industria 4.0
- Computadoras en nuestra vida cotidiana:
  - IoT salud.
  - IoT cities.
  - IoT consumer.
  - IoT industry

# Computadoras en medicina



# Sistemas diagnóstico por Imagen



Digitalizar imágenes Rayos X



# Digitalizar imágenes Rayos X



# Detectores Rayos X: analógico vs digital

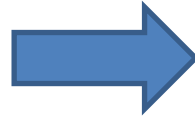



# Sistema digitalizador imágenes médicas



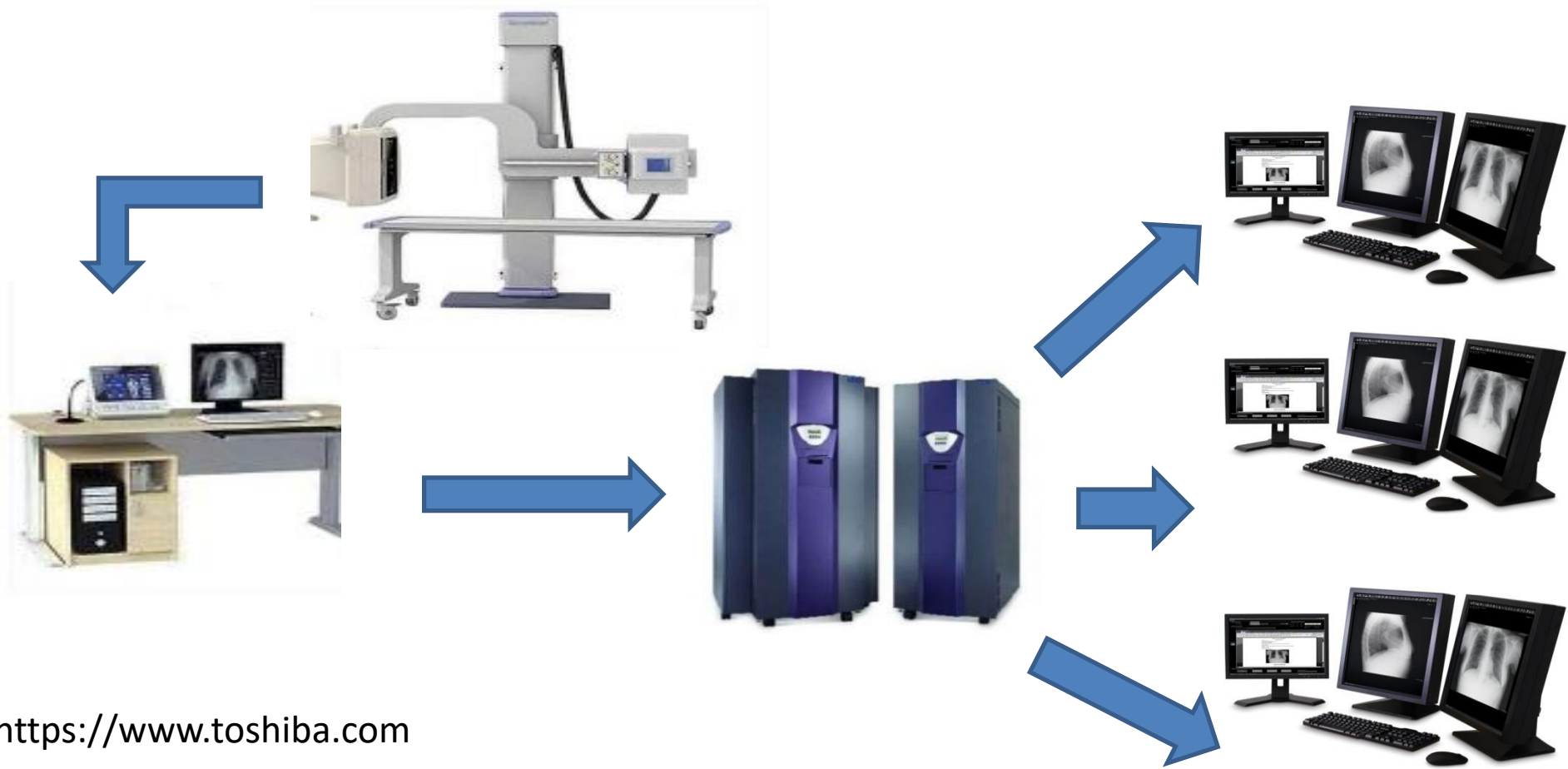



# Ecógrafos

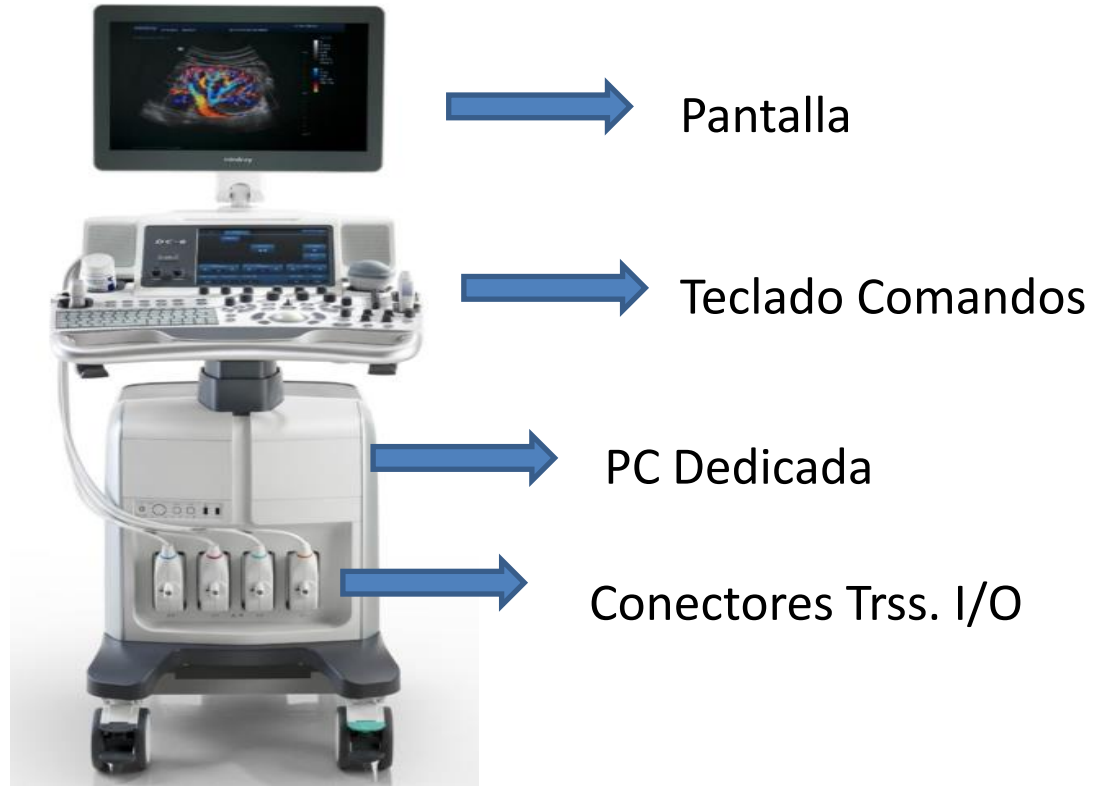

# Mamografía

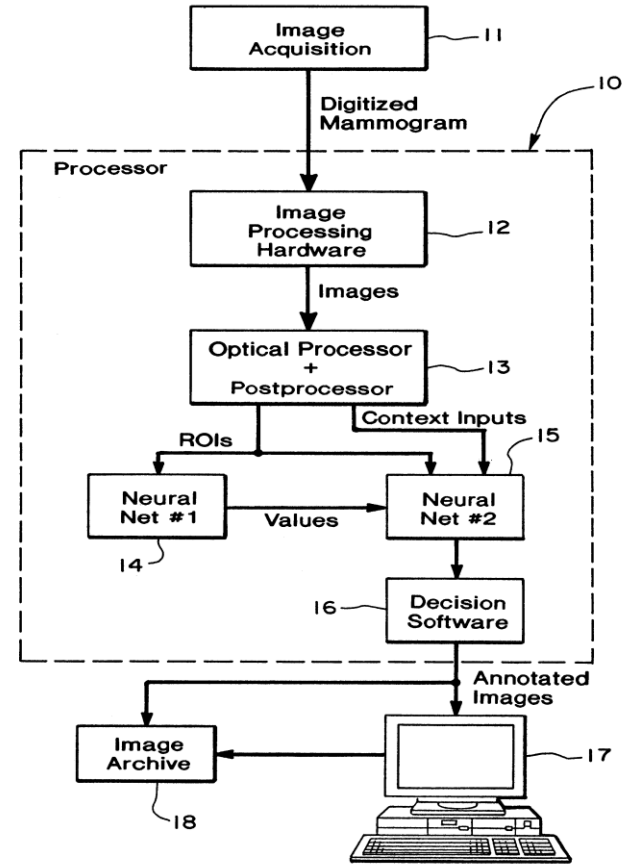

# Sistemas diagnóstico por imagen: Hemodinámica



©Philips-HSIH

# TAC: tomografía computada

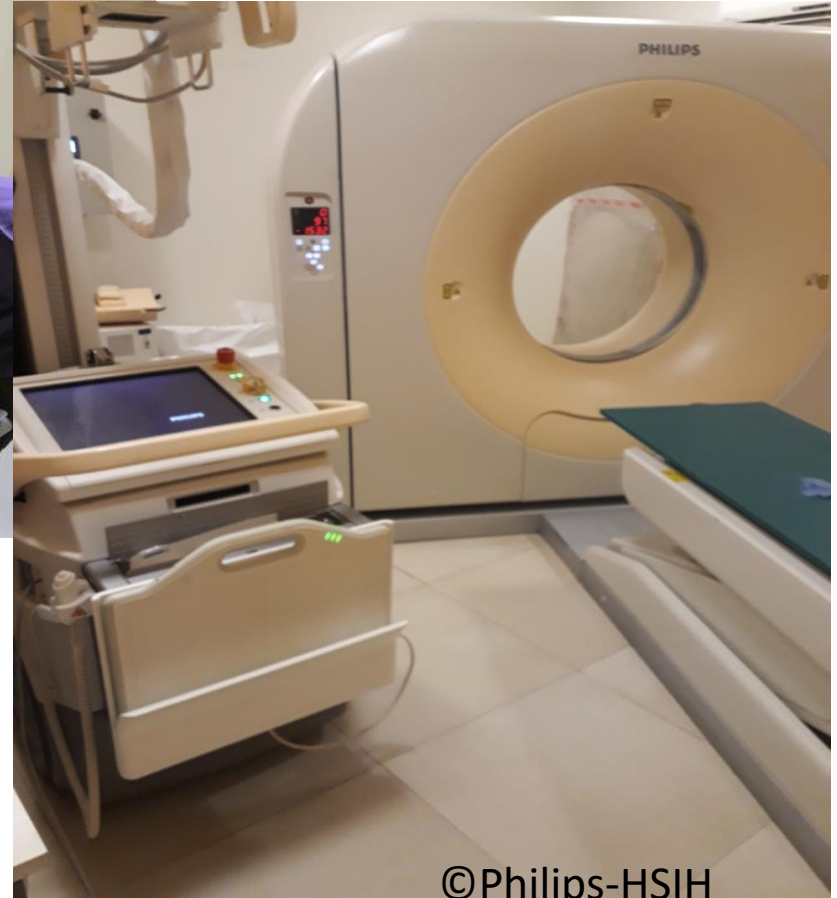





4 GPUs  
(Tesla 8-series)

97  
seconds

Quad-core Intel Core 2  
Extreme (2.66 GHz)

23.2 mins

0 5 10 15 20 25

Time (Minutes)

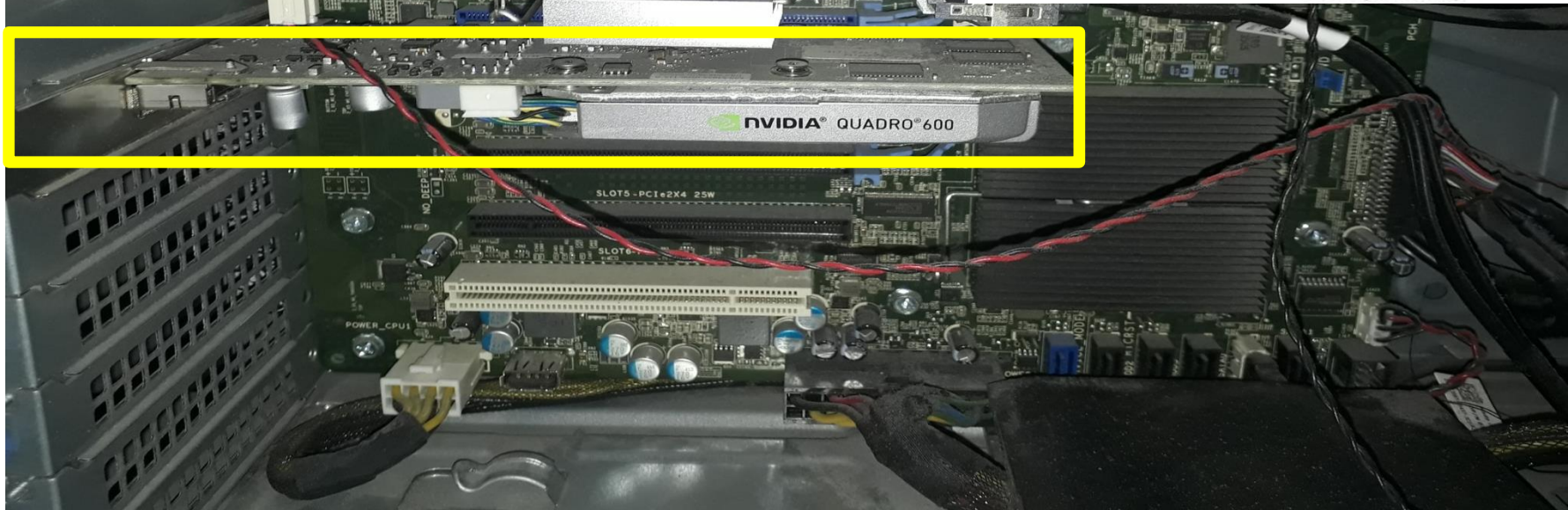
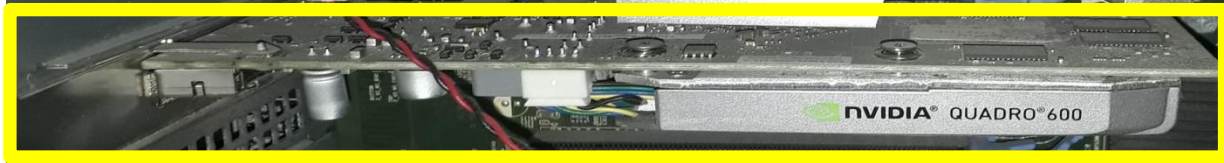

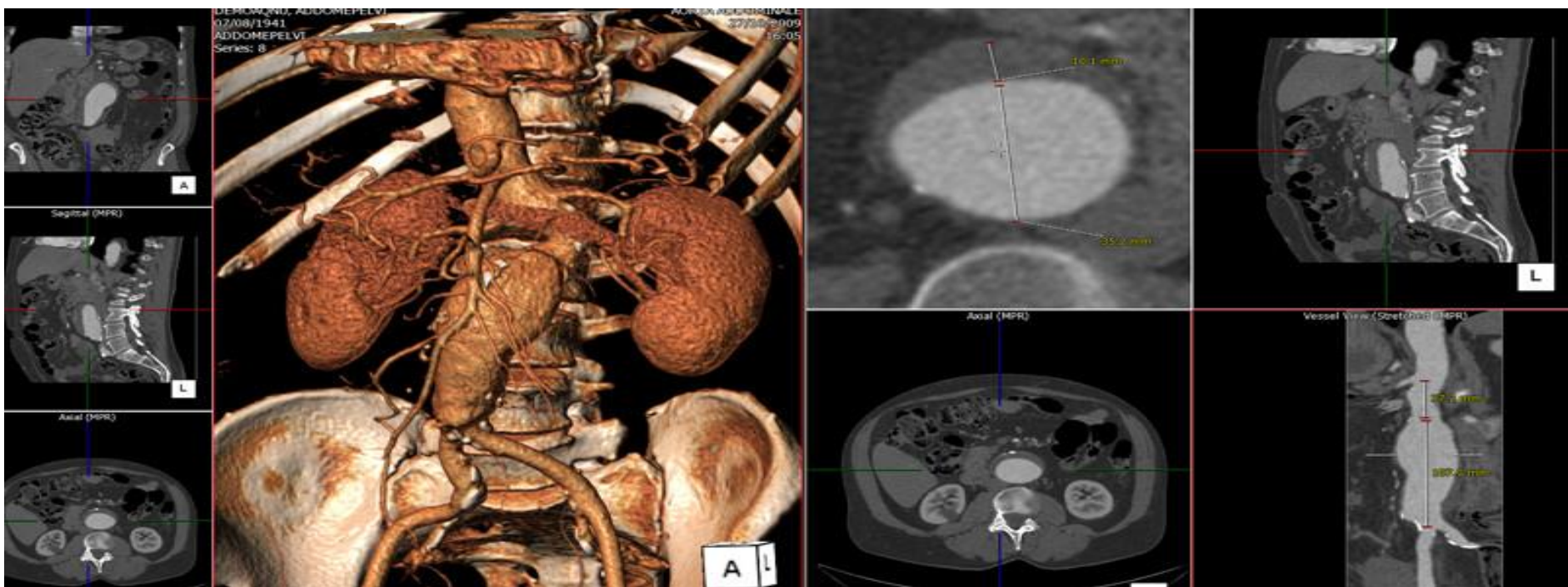

# RM: resonancia magnética

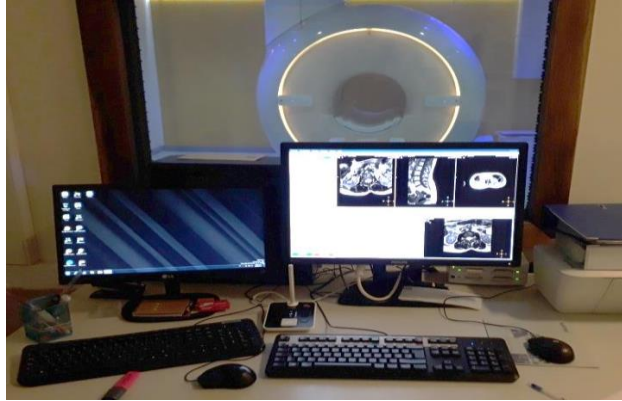

Consola, Reconstructor, CDAS,  
Sistema RF, LCC, etc.

<https://www.philips.com>

©Philips-HSIH





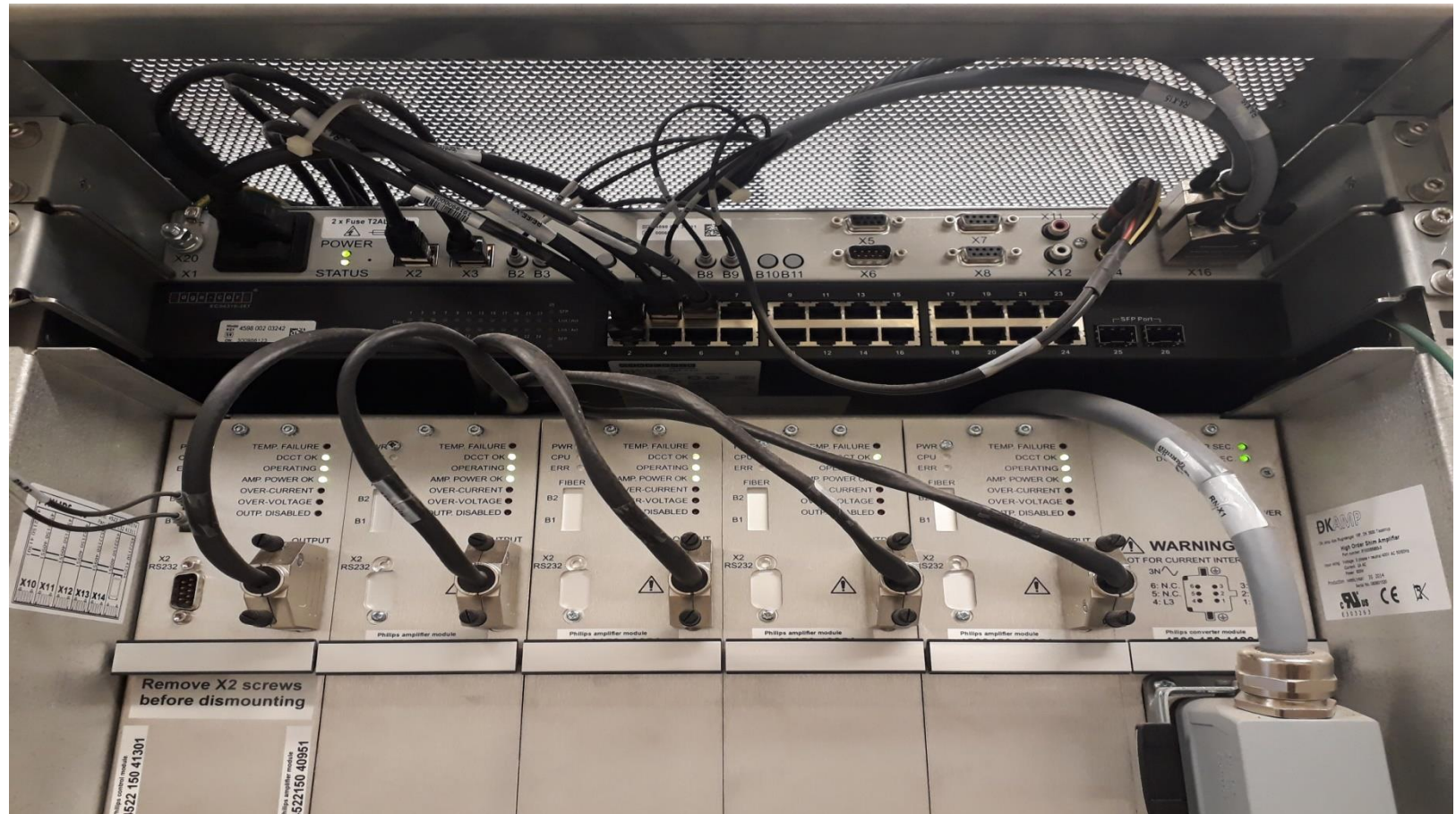

# Otros Sistemas: DaVinci



[http://www.diariodesevilla.es/salud/futuro-inmediato\\_0\\_1183682135.html](http://www.diariodesevilla.es/salud/futuro-inmediato_0_1183682135.html)

# Otros Sistemas: ROSA



Video: Rosa Neuronavegador

# Otros Sistemas Redes Hospitalarias



BOX 1



BOX 2



BOX 3



CENTRAL

# Integración

Caso práctico: Hospital Santa Isabel de Hungría



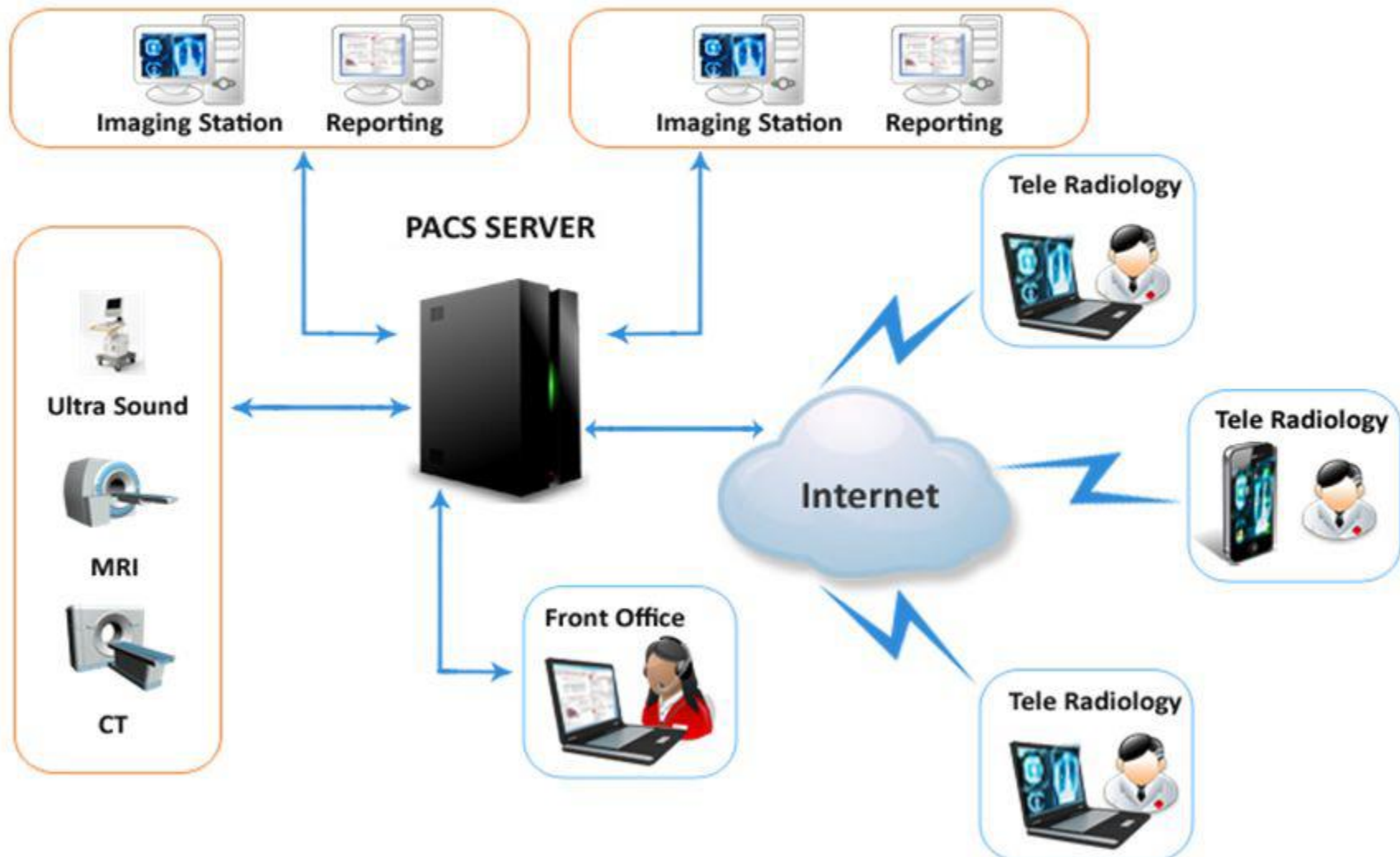

# Remote Service RSN

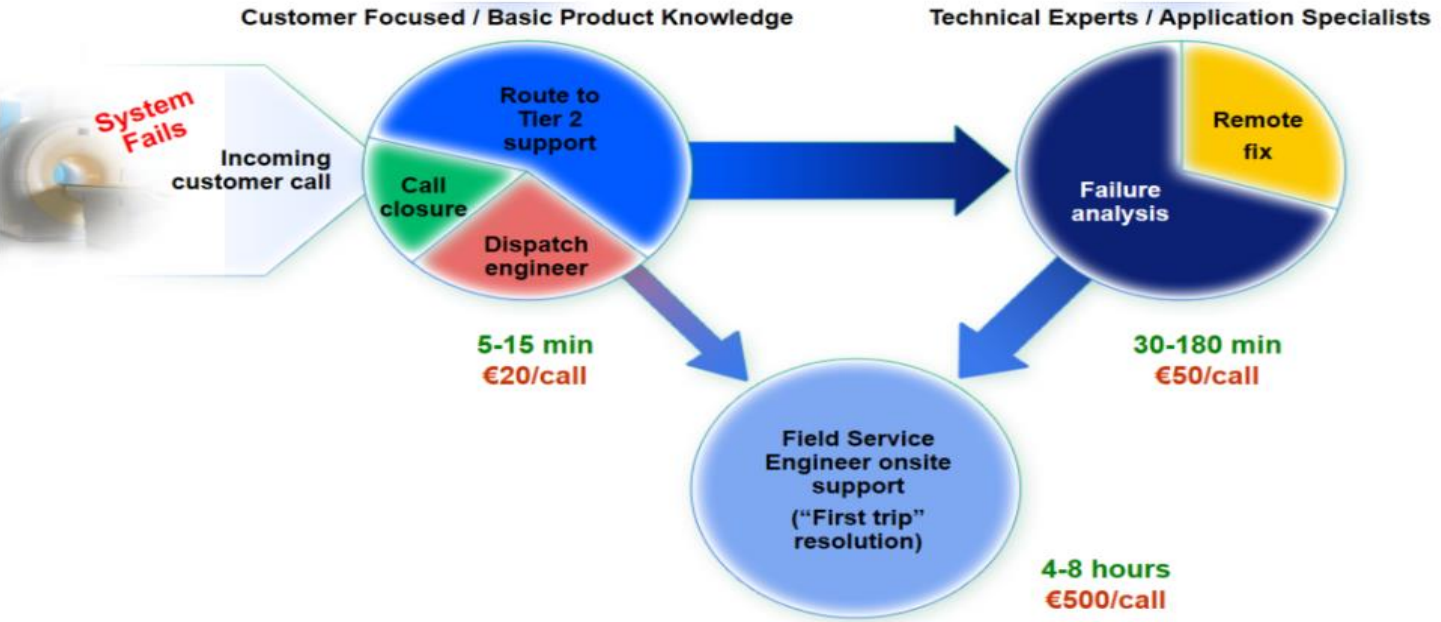

Traditional Service Model ©PHILIPS



# Remote Service RSN



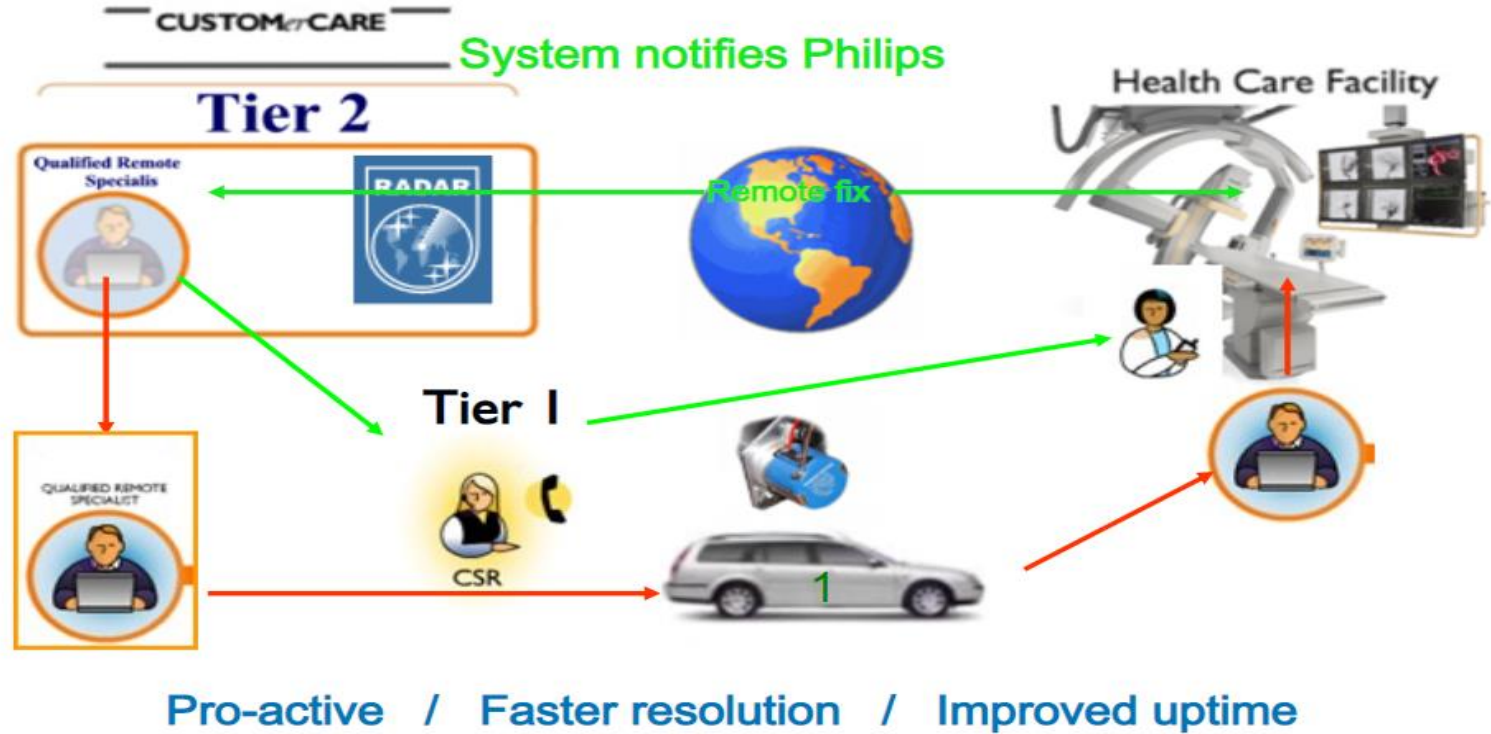

Remote Service Implementation ©PHILIPS

Radars 2.2.5

- Home
- Site Overview
- System Info
- Search
- Downloads
- Notification
- Help

Filter Off

Locations

- All
- APAC
- EMEA
- LATAM
- NA



Choose your preference:

- Connectivity and Defects

Severity Overview

Location	System	Severity	Log Date	Hours Ago	Type
Philips - Training-Emea - THE NETHERLANDS - Best - ITF Imaging - CV Xray	CV_QA_System_Pagode	<span style="background-color: orange;"> </span>	2009-02-2074		Allura XPer FD10
Philips - Training-APAC - SINGAPORE - Singapore - PMS Academy - Singapore Learning Center	CV_693038_PLB40	<span style="background-color: orange;"> </span>	2009-02-2077		Allura XPer FD20
Philips - Training-Emea - THE NETHERLANDS - Best - ITF Imaging - CV Xray	CV_1321a_QA_VV3	<span style="background-color: yellow;"> </span>	2009-02-2078		Allura XPer FD20
Philips - Training-Emea - THE NETHERLANDS - Best - ITF Imaging - CV Xray	CV_1326e_QA_VV13	<span style="background-color: orange;"> </span>	2009-02-2078		Allura XPer FD20
Philips - Training-Emea - THE NETHERLANDS - Best - OXB_NPI	CV_QL1_System-Box-101	<span style="background-color: orange;"> </span>	2009-02-18120		Allura XPer FD10/10
Philips - Training-NA - UNITED STATES - Ohio - Cleveland - PMS Training Center Cleveland	CV_Lab3_AlluraFD10	<span style="background-color: orange;"> </span>	2009-02-18124		Allura XPer FD10
Philips - Training-APAC - SINGAPORE - Singapore - PMS Academy - Singapore Learning Center	CV_691778_xtravision5-1	<span style="background-color: green;"> </span>	2009-02-18125		XtraVision XtraVision
Philips - Training-APAC - SINGAPORE - Singapore - PMS Academy - Singapore Learning Center	CV_000037_PBL30	<span style="background-color: orange;"> </span>	2009-02-17146		Allura XPer FD10
Philips - Training-Emea - THE NETHERLANDS - Best - ITF Imaging - CV Xray	CV_1326c_QA_VV6	<span style="background-color: orange;"> </span>	2009-02-17151		Allura XPer FD20

## Helium Level (%)

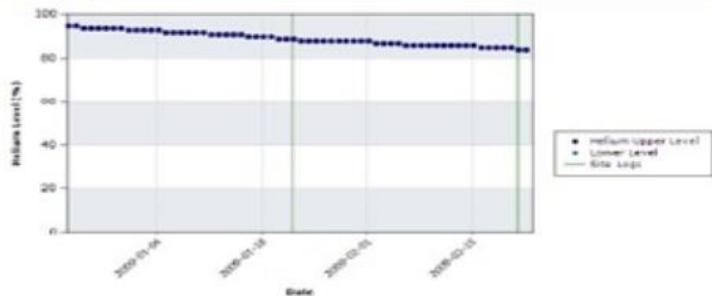

## Boil Off (liters/hour)



OSP Level 3 (SR-2) This document and the information contained in it is proprietary and confidential information of Philips Healthcare ("Philips") and may not be reproduced, copied in whole or in part, adapted, modified, disclosed to others, or disseminated without the prior written permission of the Philips Legal Department. (c) 2009 Koninklijke Philips Electronics N.V. ALL RIGHTS RESERVED

## Examroom Temperature (°C)



## Examroom Humidity (%)

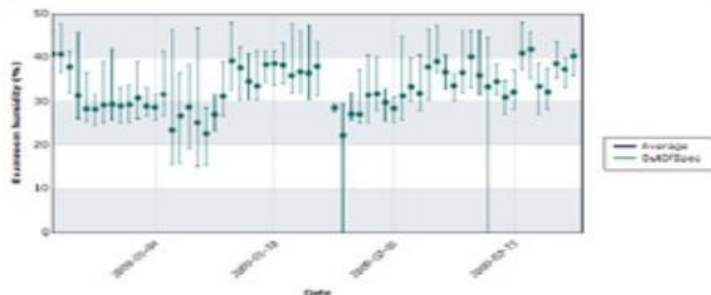

OSP Level 3 (SR-2) This document and the information contained in it is proprietary and confidential information of Philips Healthcare ("Philips") and may not be reproduced, copied in whole or in part, adapted, modified, disclosed to others, or disseminated without the prior written permission of the Philips Legal Department. (c) 2009 Koninklijke Philips Electronics N.V. ALL RIGHTS RESERVED

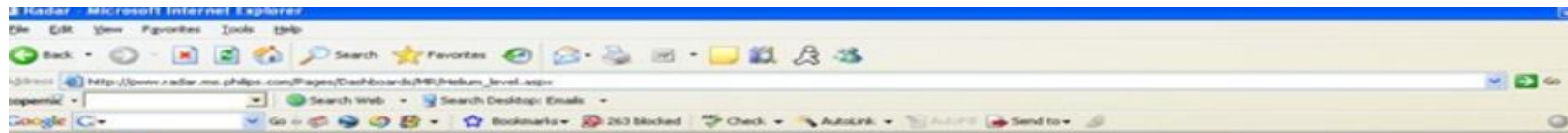

**PHILIPS**

global home site-finder yellow pages telephone search

**Radar**

Home Site Selection **Status overview** System info Downloads Email Service Help

system INT27 selected

## Hellum level and boil off for site INT27

Select time period from: 10/10/2006 to: 1/10/2007

Gray values indicate that the value is more than two days older than the selected date.

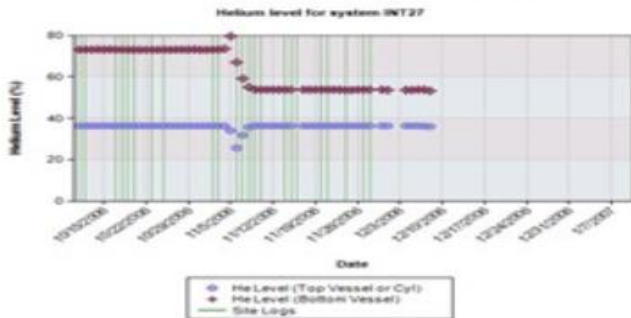

No Hellum Boil off data available

Site logs for selected time period:

Access Date	User name	General Remark	Access Type
11/26/2006	Erin Meyer	a	local
11/27/2006	ing		remote
11/24/2006	mark umstam	Verification ceiling: operator connection to prevent local RF resonances	local
11/21/2006	a	a	local
11/20/2006	roger	testing	local
11/20/2006	gff		remote
11/16/2006	a	a	local
11/14/2006	a	a	local
11/14/2006	dfs	Full	local
11/15/2006	asa	at	local
11/14/2006	ee-9a	del	local
11/10/2006	FG		local
11/09/2006	g		local
11/08/2006	teyt	teyt	local
11/07/2006	gh	ghh	local
11/07/2006	g		local

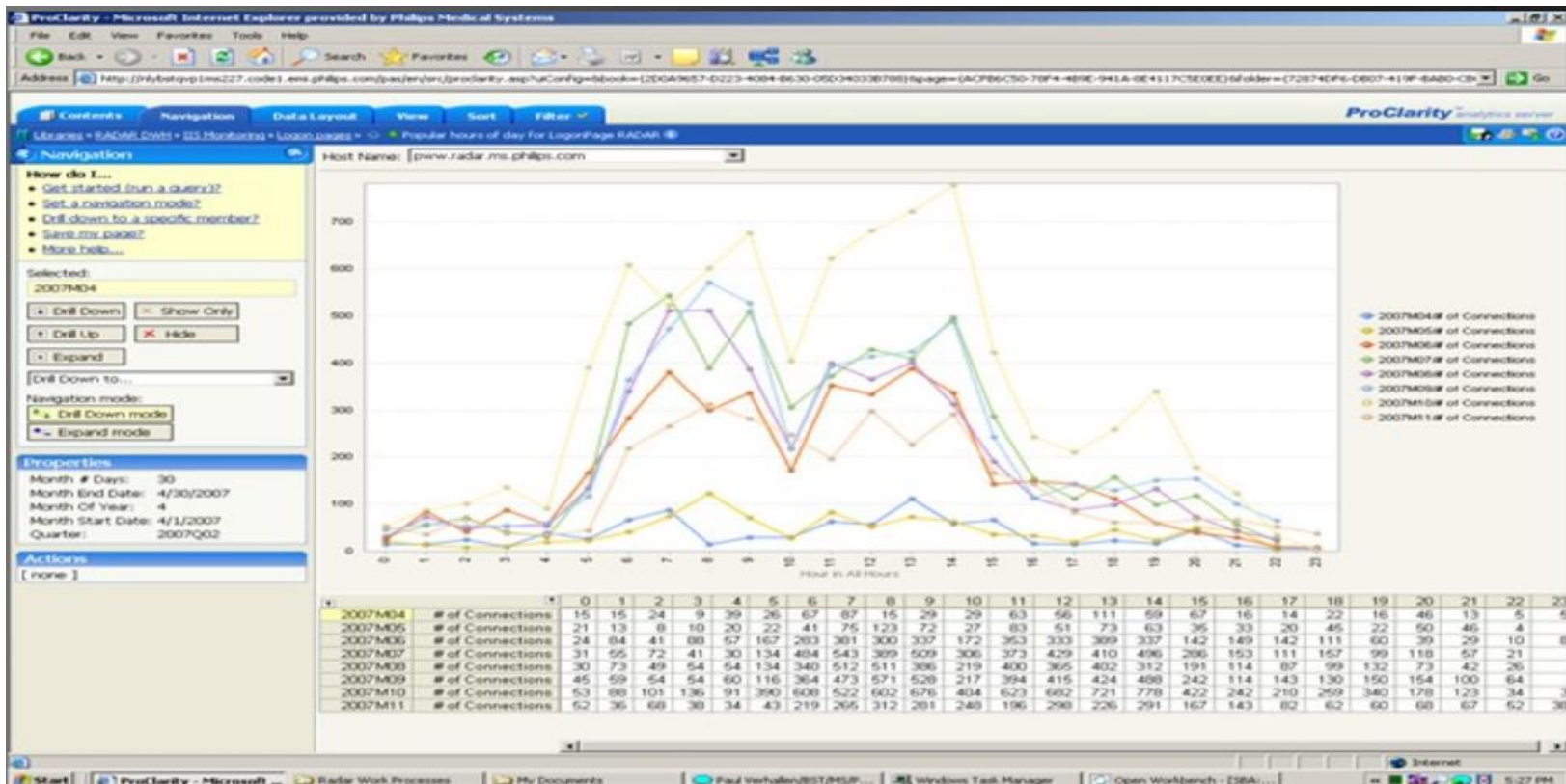

# IoT en Salud



## CONNECTED HUMAN

### Connected Healthcare

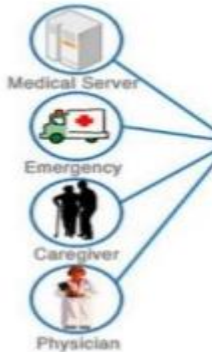

### Body Area Network

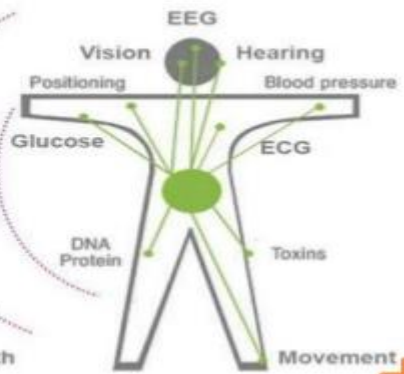

# Computadoras en transporte









# IoT en Transporte



# Computadoras en la industria



## ◀ NIFE 103

PC-Based Controller Powered by Dual Core Intel



# Robótica en la industria





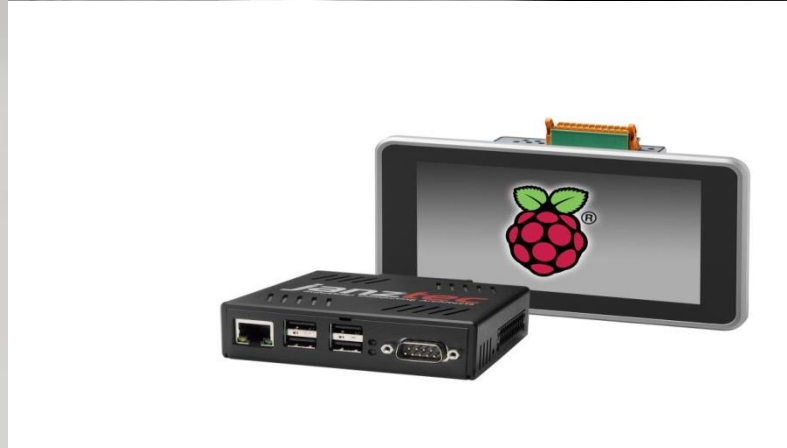

# Industria 4.0

## INDUSTRY 4.0

Automation 

IOT 

System integration 

 Connection

 Big Data

 Cloud computing





- Empty label
- Favourites
  - Weld robot 1
  - Home
  - Duchon Assembly
  - Anterby Casting
  - Revington Service
  - Albany Assembly
  - Sameton Molding
  - Stockerton Assembly
  - Weld robots
    - Weld robot 1
    - Weld robot 2
    - Weld robot 3
    - Weld robot 4
  - Top Assembly
  - Bottom Assembly

### Weld Robot 1 (Online)

Dashboard Events Data Viewer Diagnostics About

#### ROBOT OVERVIEW



**Connection:** Connected  
**Operation mode:** Manual full speed  
**Controller state:** MotorsOff  
**Program execution:** Stopped  
**Serial number:** 193SE2U883  
**Robotware version:** 6.05.0542  
**Next service:** 04.01.2019

#### EVENT ANOMALY SCORE



#### PRODUCTIVITY INDEX

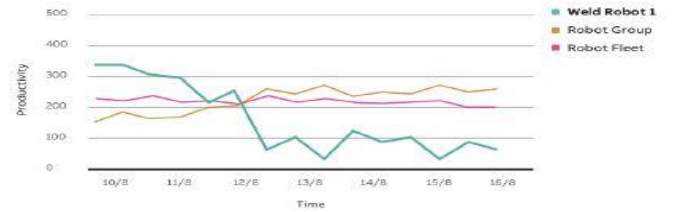

#### ACTIVE ALARMS

TIME	PRIO	ID	TITLE
17:12:45	P2	203.01	Motor failure detected
15:39:12	P2	3.53	Axis failsafe gaurd activated
hh:mm	P1	000	Event titel
hh:mm	P1	000	Event titel
hh:mm	P1	000	Event titel
dd/mm	P1	000	Event titel
dd/mm	P1	000	Event titel
dd/mm	P1	000	Event titel
dd/mm	P1	000	Event titel
dd/mm	P1	000	Event titel

#### ROBOT PRODUCTIVITY



#### DIAGNOSTIC RESULTS

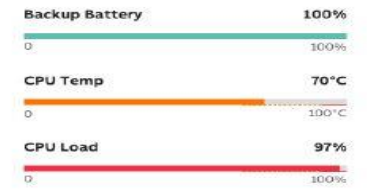

#### BACKUP STATUS

- 2019/09/19 - 19:32:05 Completed
- 2019/09/18 - 19:31:07 Completed
- 2019/09/17 - 19:32:23 Failed

# Computadoras en nuestra vida cotidiana

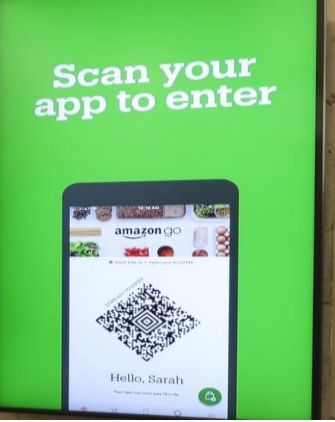

Log in

Community

Catalog

About

Home



# Online Food Delivery 24/7

Lorem ipsum dolor sit amet, consectetur adipiscing elit, sed do eiusmod tempor incididunt ut labore et dolore magna aliqua.



Get started

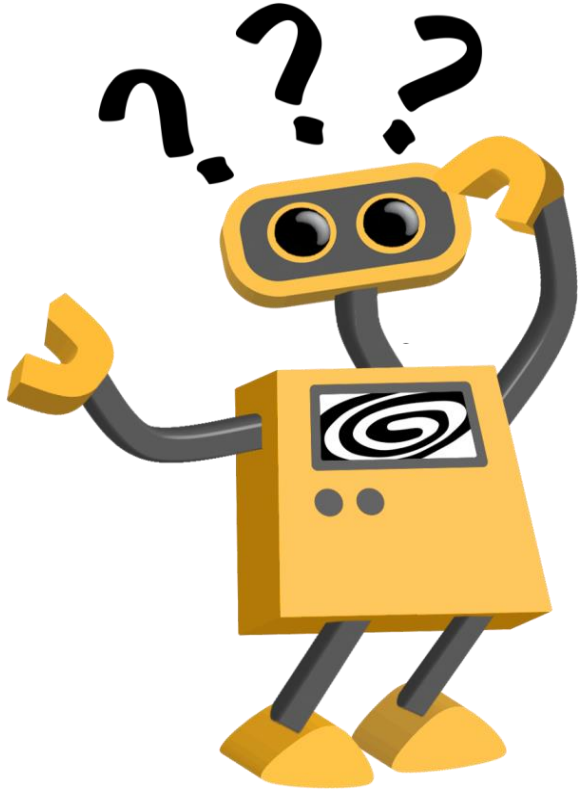

Muchas gracias

Preguntas??